WEATHER PREDICTION.
For Newark: Partly cloudy and warmer tonight. Friday, showers.

THE NEWARK ADVOCATE

10 Pages

VOLUME 60—NUMBER 5. NEWARK, OHIO, THURSDAY EVENING, APRIL 21, 1910. TEN CENTS A WEEK.

LOBBY BALKED AND PHONE MERGER BILL KILLED IN SENATE

Dark Cloud of Suspicion Overhung Passage of Measure Which Started Bribery Probe

ALSDORF ONE OF 14 WHO SUPPORTED THE BILL

Big Lobby in Gallery Was Kept From Communicating With Senators or Calling Them From Their Seats to Miss Roll Calls--- Gov. Harmon Would Have Vetoed the Merger.

VOTE ON ELSON BILL.

For--	Against
Alsdorf	Bader
Cetone	Baker
Crawford	Beatty
Dean	Cameron
Gillette	Clevenger
Gotshall	Cory
Huffman	Duval
Johnson	Keller
Lawyer	Kuhl
Mather	McKee
Mooney	Mahaffey
Patterson	Matthews
Shaffer	Mendelson
Thompson—14	Phare
	Rathburn
	Tod
	Tuttle
	Williams
	Yount—19

Columbus, O., April 21. — Halfheartedly defended and attacked from every quarter, the Elson telephone merger bill was defeated yesterday in the Ohio Senate, the vote being 19 against and 14 in favor of it.

If there should be a special reason assigned for the action of the majority, it might possibly be found in the closing sentence of the address of Senator Marshall N. Duval, of Jefferson county, which asked for the defeat of the measure "for the honor of the senate."

To make certain and lasting this fatal action, a reconsideration of the vote was demanded and the motion defeated.

The debate plainly indicated that the members of the chamber who brought about the defeat were convinced that they could not, with propriety or justice to themselves, give their votes affirmatively, in the light of developments in the house of representatives.

It was a fact specially significant that nearly all of the representatives of the great municipalities of the state voted in the negative, Senator Frederick Bader, of Cincinnati, leading the way, and being followed by two of his colleagues, Senators Charles Kuhl and Thorne Baker.

It was the announcement yesterday morning that the Cincinnati delegation would not solidly support the measure that sounded its knell.

The three were besieged and pleaded with to change their determination, among the suppliants being members of the house delegation from their own city who had voted for the bill.

From these persons come word that the hostile vote of their senate colleagues would greatly embarrass them, as it would lend color to the charges that were flying about.

But the three senators were adamant, and, while they took no part in the debate, their votes were delivered with the majority upon every question.

The three senators from Cleveland lent their voices to the fight as well as their suffrages, and so did the senator from Columbus.

Senator Edgar Johnson, of Cincinnati, and Senator Cetone, of Dayton, were the only metropolitan members registered in favor of the bill.

Desperate Situation Betrayed.

The desperate situation of the bill was betrayed on the first clash. Its supporters were violently opposed to any amendment being adopted, for the reason that if it went back to the house of representatives for concurrence, that body would slaughter it. Its opponents were equally determined that this should be done if the bill could not be killed outright.

When the fight opened the floor was cleared of all but privileged persons and the smoking room emptied by Sergeant-at-Arms Hovey, the door guards being strengthened. In the gallery sat about 100 interested representatives of the telephone interests, gathered here from all sections of the state.

In opening the battle, Senator Nation O. Mather, of Summit county, declared that he was interested only as a patron of the telephone, and not as a stockholder or attorney.

In his address, he sharply criticised the press of the state, asserting that not one had told the truth concerning the bill.

In his estimation, the Langdon amendments had provided proper safeguards for the public, and at the same time had given the companies desiring relief a court to which they could appeal. His argument was a fair presentation of conditions and of the law, or lack of law, surrounding the operation of these companies.

To test the strength of the respective sides, Senator Mendelson, of Cleveland, offered an amendment correcting the code numbering. This was opposed by Senators Patterson, of Ashland; Mather, of Summit, and Johnson, of Hamilton, who united in the assertion that it was offered simply to send the bill to its death in the house.

On a viva voce vote the amendment carried, the affirmative side of the bill not asking for a division.

Then Senator Milton A. Rathburn, of Meigs, struck a second vital blow by offering an amendment that the law should not apply to the consolidation of long distance telephone companies. It was adopted, 15 to 14. Thenceforth it was like kicking a dead horse.

Senator James Matthews, of Cleveland, asserted that the bill was unconstitutional, in that it related only to such companies as were merged. Nor did it provide any authority for the enforcement of the rates, tolls, and charges by the Railroad Commission.

Senator D. L. Yount, of Darke, told the senate what he thought was behind the bill, reading from the testimony taken from a Cleveland master commissioner in a suit filed by a minority stockholder against the purchase of the United States Long Distance Telephone Company by the Morgan interests.

In his opinion it represented an effort on the part of the American Telephone and Telegraph Company to secure a monopoly of the telephone business in the United States.

Replying to a question of Senator Mooney, of Auglaize, whether it would prevent the organization of a new company, Senator Yount said that, with the long distance lines in the hands of a monopoly, it would be useless to start another exchange.

Senator Daniel W. Williams, of Jackson, drew the attention of the senate to the black cloud of suspicion overhanging the passage of the bill in the house, and asserted that he could not see why any member of the chamber could support it.

Senator Phare, of Cleveland, supported the arguments of Senators Matthews and Mount.

Senator Duval, of Jefferson, the mortal foe of the reactionaries, went after the bill in savage fashion, insisting that the passage of the bill meant a return to the irritating conditions of the days when the Bell Company had a monopoly.

One member who supported the bill claimed justification by making the claim that Governor Harmon favored its passage, but it is positively known that the Governor would have promptly vetoed it if it had passed the Legislature.

The Cincinnati man replied cleverly, and then said that it made no difference to him if every man in the house had been paid for his vote. If the bill was a good one. He would support the bill, nevertheless.

Discovering that the long distance telephone companies might evade his amendment through consolidating their subsidiary companies, Senator Rathburn offered a supplementary amendment covering that point, but was defeated without division.

Senator Charles Lawyer, of Ashtabula, in explaining his vote favoring the bill, said he did so because his constituency favored it two to one.

He also rapped Duval for dragging a poor working girl into the fight, resenting what he said was scurrility.

Senator Daniel Mooney, of Auglaize, said that it was a stunt of Lawyer's to "make a noise like constitutional experts," and then went on to support the bill because it was asked for by his constituents.

Senator Tod, of Youngstown, moved, "because of the odor" of the bill, to refer it to the committee on sanitary laws.

Course of Press Defended.

Before the debate ended, Senator Williams, himself an editor, defended the course of the press of Ohio in opposing the bill. The vote was then ordered and resulted as follows:

Yeas—Alsdorf, Cetone, Crawford, Dean, Gillette, Gotshall, Huffman, Johnson, Lawyer, Mather, Mooney, Patterson, Shaffer and Thompson—14.

Nays—Bader, Baker, Beatty, Cameron, Clevenger, Cory, Duval, Keller, Kuhl, McKee, Mahaffey, Matthews, Mendelson, Phare, Rathburn, Tod, Tuttle, Williams and Yount—19.

Senator Baker, of Cincinnati, administered the coup de grace by moving to reconsider. Only Alsdorf, Huffman, Lawyer, Mather, Mooney, Patterson and Shaffer voted in the affirmative, and the end was announced.

SENATORS WHO WILL RETIRE FROM UNITED STATES SENATE

Washington, April 21—With the passing of two members of the old guard, Senators Aldrich and Hale, the question that is causing the greatest interest in Washington circles is who will get their places. Senator Aldrich having authorized the statement that he will retire at the end of his present term in the Senate, adds new interest as to what Senator Lodge of Massachusetts will do. Congressman Ames is contesting his re-election. A dozen candidates want to slip the mantle of Senator Hale over their shoulders. Among those mentioned are former Governor Wm. T. Cobb of Rockland, Congressman E C Burleigh, H. M. Heath, a prominent lawyer of Augusta, former Governor Henry B. Cleaves of Portland, G. H. Mcc̈hie, G A Curran G. H. Eaton of Calais and former Governor John F. Hill of Augusta.

INSURGENTS WOULD DEPRIVE CANNON OF ALL HIS POWER

Washington, April 21.—Representative Fowler, Republican, of New Jersey, today accepted the invitation which Speaker Cannon has so often extended to the insurgents since the rules fight to follow up their victory. He introduced a bill in the house which he called "the final step to insure absolute freedom of the house." The bill would strip the speaker of the house of the power of appointing committees and leave him only one function, that of presiding over the house.

COL. ROOSEVELT ARRIVED IN PARIS THIS MORNING

Paris, April 21.—By U. P. Staff Correspondent—A great crowd greeted Col. Roosevelt at the station here this morning when he arrived from Budapest and characteristic French enthusiasm was manifested on all sides by their wild cheering.

The Colonel was taken in Ambassador Bacon's automobile to the American embassy where he again joined his wife and Ethel. During the day he visited President Fallieres and tonight will occupy the President's box at the Comedie Francaise.

J. J. Jusserand, former French ambassador to Washington and member of the Colonel's famous tennis cabinet, was at the station and greeted his old friend warmly.

WHAT IS IT?

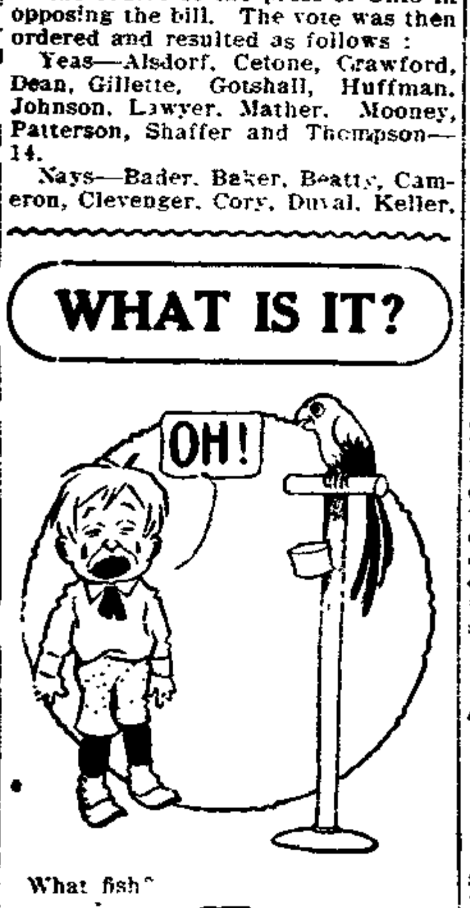

What fish?

Answer to Wednesday's puzzle—Concord

MAY TIE UP STEAM ROADS

Dayton, O., April 21.—Telegraphers, switchmen and tower men on all steam railroads entering Dayton threatened to strike and tie up all the lines Sunday if they are not granted a 15 cent increase in wages.

ENTOMBED MEN BELIEVED DEAD

Birmingham, Ala., April 21.—A rescue party of mining experts and inspectors made an attempt today to recover some of the bodies from the Mulga mine which was wrecked by an explosion last night, but they were driven back by the gas without having found any bodies. The gas is so strong that it is believed all of the entombed men are dead.

1200 IMMIGRANTS PASS THROUGH

Columbus, April 21.—Twelve hundred immigrants passed through Columbus last night in a special train, on their way to Chicago and the Northwest. Three hundred changed cars here.

SLIM CHANCE OF RECOVERY

Columbus, O., April 21.—It was announced at the Protestant hospital here today that Senator Deaton of Urbana, who was operated upon for appendicitis yesterday, has only a slim chance of recovery. Peritonitis has set in.

MACHINISTS CONFERRING WITH B. & O. OFFICIALS

Grafton, O., April 21.—Advices from Baltimore are to the effect that a committee of the Baltimore and Ohio railroad striking machinists is in conference with Third Vice President Potter and other officials of the road, looking to a return of the men and their reinstatement, not as members of the Machinists' Union, but as individuals.

GOVERNOR VETOES BASEBALL BILL

Columbus, April 21.—Governor Harmon this afternoon vetoed the Anderson Sunday base ball option bill.

The reason given by Governor Harmon for taking this action was that the bill is unconstitutional.

MARK TWAIN IN GOOD SPIRITS

Redding, Conn., April 21—Despite the fact that he is steadily growing weaker, and that stimulants are constantly administered to keep him alive, Mark Twain was in exceedingly bright spirits today. He joked and told stories to the doctors, and refused to give up his old friends.

DRAW STRETCH OF TEN YEARS

Richmond Va., April 21.—Eddy Fay and Richard Harris, charged with robbing the Richmond postoffice vault of $86,900 in stamps and money, surprised the court today by pleading guilty. Judge Waddell sentenced them to ten years in the penitentiary and fines of $6,000 each. They will be taken to Atlanta immediately.

SPENCER ENDS FAST OF 42 DAYS

Westernam, Eng., April 21.—Chas. Spencer, an artist and a disciple of Upton Sinclair, ended a 42-day fast here today by indulging in fruit juices. Spencer underwent the fast to cure himself of dyspepsia. He now weighs 94 pounds and is extremely weak, but says he is cured. Spencer spent some time at Sinclair's "Utopia" in New Jersey.

DRUGGISTS IN SESSION TODAY

C. F. Ashbrook of Mansfield, president of the Ohio State Association of Druggists, E. M. Frost of Columbus, secretary, and C. M. Schaffer of the State Dairy and Food Commissioner's office, are in session this afternoon with the local druggists in the parlors of the Hotel Warden. Matters of much interest are being discussed, and as the session is an executive one no information could be obtained until the druggists are ready to give out a statement.

BUTCHERS WILL URGE REVISION OF TARIFF

Cleveland, O., April 21.—The Cleveland Master Butchers' Association has started a national campaign urging tariff revision downward and are preparing to supply consumers with circulars of protest to be mailed to their congressmen. The butchers seek to prove that the tariff is maintained in the behest of the big packers.

LABOR FIGHTING CLEVELAND TEAM

Cleveland, O., April 21.—The eyes of the labor world are turned on Cleveland today to watch the result of the boycott which the unions there have declared against the Cleveland ball team. Nonunion shops have closed down to allow their men to attend the opening game. Labor men have secured moving picture machines to be used at the game to see who are not supporting the boycott.

ALL QUIET AT M'KEES ROCKS

Pittsburg, April 21.—Quiet was resumed today at the McKee's Rocks plant of the Pressed Steel Car company and 2800 strikers returned to work. The four men shot in last night's riots will recover.

MUCH NEEDED IMPROVEMENT

At the last meeting of the City Council an ordinance introduced by Councilman Stare was passed providing for the grading and improving of the alleys from Fourth street to Fifth street, and from West Church to West Main street. Here is a section, right in the center of the city, that has needed this improvement for years. Encompassed as it is by these four leading streets it is only secondary to the most central of the city's business blocks. And yet these alleys for years have been almost impassible hills and a disgrace to the city. These alleys could be utilized as convenient and valuable business thoroughfares and there should be no delay in carrying out the ordinance providing for their improvement.

ESCAPED FROM LEAVENWORTH

Leavenworth, Kas., April 21.—Overpowering the engineer and fireman of a switch engine working in the yards of the federal prison here, five convicts, three serving life sentences, forced the engineer at the point of revolvers to run his engine out into the open country and made their escape. Forty guards and a company of militia are in pursuit.

Two of the convicts were rounded up in the woods and forced to surrender. It is thought the other three, heavily armed, are entrenched in a wine cellar. The troops are closing upon them and a battle will undoubtedly take place before they are captured.

CAN IT BE POSSIBLE?

Washington, April 21.—One of President Taft's closest advisers made the statement today that Col. Roosevelt, on his return to this country, will support the administration from the ground up. The statement conveys the intention of many that a word of assurance has been sent to Taft from the colonel.

POLICE

Surround Court in Which Trial is Being Held That Has Created International Interest.

Cairo, Egypt, April 21.—International interest centers about the trial today of Ibraham Wardani for the assassination of Premier Boutros Pasha, because of the reference to it made in Col. Roosevelt's speech here. Admission to the court room was by card only, and police surrounded the building and formed the majority of the spectators. The troops are being held in readiness for any trouble.

COLONEL GOETHALS SLATED TO BE CHIEF OF ENGINEER CORPS.

Panama, April 21—General Wm. M. Marshall will retire as chief of the engineer corps of the army on June 11, and President Taft and Secretary of War Dickinson want to give the post of honor to Colonel George W. Goethals, chief of the Panama canal. While Colonel Goethals is a lieutenant colonel, it is said that he has the best chance of securing the post. Col. Wm. H. Bixby is first in line for promotion, but Col. Wm. T. Rossell is next, but they have a habit in the army of jumping a man slated for such honors.

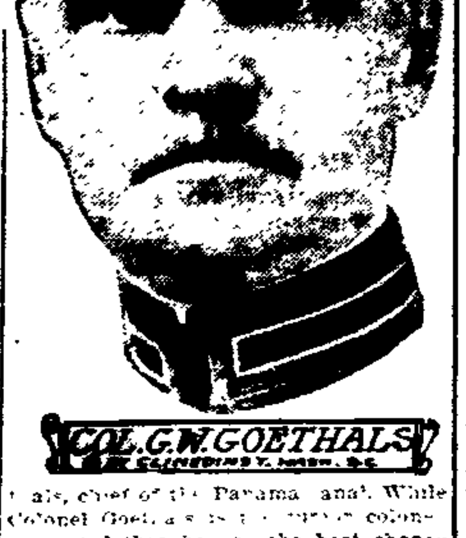

MAY PUT EXCHANGE OUT OF BUSINESS

New York, April 21.—A rumor started here today when the grand jury reconvened to further investigate the alleged cotton pool that the directors of the cotton exchange were to be subpoenaed, has aroused the fear that the real purpose of the government is to put the cotton exchange out of business.

TROUBLE

Occurs During Progress of Hyde Trial

GRAND JURY NOTES LOST

Found by Woman and Turned Over to Defense

Swope Nurse on Witness Stand Acts Out Scene in Millionaire's Death Chamber.

Kansas City, April 21.—A stormy court room scene, in which many lawyers addressed the court at the same time, bandied charges of unfair play among themselves, the bond of Dr. B. C. Hyde being almost revoked, and attorneys for the defense threatening upon certain conditions to attempt impeachment of state witnesses, marked the Hyde murder trial yesterday afternoon.

The trouble all arose because an attache of Prosecutor Conkling's office lost the grand jury's notes of the testimony of Dr. Walter S. Haines and 42 other state witnesses. A woman found the notes and gave them to Frank P. Walsh, chief counsel for Dr. Hyde.

These notes, according to Mr. Walsh, contain statements of Dr. Haines that no cyanide of potash was found in the viscera of Col. Swope, and that not enough poison was found in Chrisman Swope's viscera to cause death.

"If Dr. Haines swears on the witness stand to any alleged facts other than these, he will be prosecuted for perjury," said Mr. Walsh. Perjury is a capital offense in a murder case.

Prosecutor Conkling admits this is the testimony of Dr. Haines before the grand jury, but avers that later the chemist found traces of cyanide of potash in both visceras. He will testify to this, says Mr. Conkling.

In the meantime, the papers have been returned to the state and the defense is in possession of carbon copies of the evidence. Judge Latshaw is of the opinion that he has no power to deprive the defense of the copies.

Miss Pearl Keller, who attended Col. Swope in his last illness, took the stand after the upheaval in the court. She told about and acted out, in part, the entire scene in the millionaire's death chamber. Colonel Swope was unable to speak during a part of his illness. When attorneys asked Miss Keller about his actions during this period she was forced to explain them in pantomime.

Dr. Hyde ordered her to give Col. Swope the capsule upon which hinges the entire case, said Miss Keller. Col. Swope did not want to take the medicine, she testified. After he had taken it and passed through a convulsion, she said he moaned: "Oh, my God, I wish I was dead—I wish I had not taken that medicine."

Dr. Hyde ordered two hypodermic injections of strychnine when Col. Swope's pulse was at 140, said Miss Keller. The nurse said Dr. Hyde told her Col. Swope was plainly suffering from apoplexy.

"I should hate to answer for this," she said she told Dr. Hyde, in speaking of Col. Swope's attack.

"Why?" she testified Dr. Hyde asked.

"Because the attack followed the administering of the capsule," she said she told him.

Miss Keller started to tell of the typhoid epidemic in the Swope home. The defense objected, contending this was immaterial to the death of Col. Swope. The court held that it would not admit any of this testimony until the state showed a connection.

The action on the part of the court was the cause of much surprise. Earlier in the day the court held that the state might introduce the death of Moss Hunton, which the defense contended was as irrelevant as the typhoid cases.

MAY CALL MILITIA.

Kansas City, April 21.—The excitement following yesterday's sensations in the Hyde trial was so great here today that Judge Latshaw ordered the court room doors locked during the session and said he will order out the militia if necessary to preserve order.

CARRIES FOUR PASSENGERS.

Charleville, France, April 21.—The French aviator, Rober Soimer, accomplished a remarkable feat yesterday, which establishes a new world's record for aeroplanes. He made a flight of five minutes across country with four passengers.

NEWSPAPERARCHIVE®
NEWSPAPERARCHIVE®

The Griggs Store

The Smallest Shop Best Lighted

will do more business than a large store poorly lighted. The new G.E. MAZDA Economy Diffusers make it possible to flood small business places with electric light at a very small cost. The light from these new lamps is so brilliant, and is so perfectly diffused that often only one cluster is needed. The turn-down switch gives just the degree of light desired. You will be interested in the terms we can offer you on these lights. Ask about them.

The Licking Light & Power Co.
56 West Main St.--Phone 237

If You Are Wise

you will make our store yours for anything needed in the line. Special sale on Hair Brushes this week. We are selling one at 39c. It's worth much more.

R. W. SMITH
Prescription Druggist
OPPOSITE POSTOFFICE

THE NEWARK TRUST CO.
(ABSOLUTE SECURITY.)

We study the needs of of our customers and make them our friends, so our business continues to grow. Checking accounts solicited. 4% Interest paid on Certificates of Deposit and Savings Accounts.

CAPITAL, $200,000.00. SURPLUS, $100,000.00

Rattenberg's
Specials For Friday

Here are our offerings for Friday. Can you match them anywhere? Quality and price considered, we know you will not find their equal. Don't miss coming Friday.

SPECIAL FOR FRIDAY	SPECIAL FOR FRIDAY
Girls' Dresses of Gingham. Sizes from 6 to 12 years. **50c**	Children's Coats, Sizes 2 to 6 years. $1.50 value **98c**

50c Oil Window Shades, Friday	39c
50c Swiss Ruffled Curtains, pair	37c
$1.50 Value Nottingham Lace Curtains, pair	$1.00
10c Embroideries, yard	5c
12 1-2c Suitings White and Colored, yard	8c
25c Venetian Chamois Goods	18c
75c Shirt Waists	48c
65c Granite Water Pail	37c
50c Granite Preserving Kettle	23c

Rattenberg's Department Store
COR. UNION AND WEST MAIN STS.

OBITUARY

MR. RICHARD NASH.

Mr. Richard Nash was born in Sussex county, England, April 29, 1829, and was the third son of John and Sarah Nash. He came to America with his father's family in 1842, and after a period in New York, next located at Bladensburg, Knox county, and next came to Licking county, the family home for many years. In 1861 he went to Iowa with his wife and one son and located in Mahaska county, where he lived until his death.

The funeral occurred in the M. E. church, of which he was a constant worker, filling all offices of trust in the church ever since he was a small boy. He was a noted good man, loved and respected by every one for his charitable work, good advice and honest dealings. He leaves a wife, one son, three brothers and two sisters. The brothers are John Nash, of Oskaloosa, Iowa; E. D. Nash, of Clinton, O., and G. T. Nash, of Newark. The sisters are Mrs. Emily Martin, of New Sharon, Iowa, and Caroline McLain, of Licking county.

MRS. HARRIET ELIZABETH DEW.

Mrs. Harriet Elizabeth Dew, widow of the late Elias Dew, who was formerly one of the most prominent engineers on the Baltimore and Ohio railroad, and a most highly respected resident of this city died at her home, 115 East Main street, Thursday morning at 10 o'clock, after a lingering illness of nervous prostration covering a period of five years. She had, however, only been confined to her bed since the 27th of last November.

The funeral services will be held at the home on Saturday afternoon at 2 o'clock and will be conducted by the Rev. L. P. Franklin, rector of Trinity Episcopal church, and the interment will be made in Cedar Hill cemetery.

Mrs. Dew's maiden name was Harriet Elizabeth Wilson. She was a daughter of William and Sarah Wilson, and was born in Rushville, O., on December 2, 1837, where she spent her youth and where she was married to Mr. A. O. Beckwith on August 16, 1855. At the breaking out of the Civil war, Mr. Beckwith, who at one time lived in Newark, enlisted in the Sixty-third regiment, O. V. I., in which he served as quartermaster until his death, which occurred on May 16, 1863. One son, Harry, was born to Mr. and Mrs. Beckwith, but died at the age of seven years.

Mrs. Beckwith remained a widow for eight years, when she married Mr. Elias Dew on June 18, 1873, with whom she lived happily until his death, which occurred several years ago.

Mrs. Dew was a member of Trinity Episcopal church, The Ladies' Relief Corps and the G. I. A. to the B. of L. E.

She was a prime mover in the effort to secure the Soldiers' Memorial Hall for Newark, and did much to bring about the result.

She was the only survivor of a family of eight children, and the only living relatives are O. B. Wilson, a nephew, who had made his home with her for many years, and a niece, Mrs. Rhoads, wife of the Rev. Mr. Rhoads of Norwalk, O. Four stepchildren also survive her. They are George Dew of Columbus; Charles of Columbia City, Ind., N. W. of Decatur, Ill., and Mrs. Wm. Aikens of St. Joseph, Mich.

(Zanesville papers please copy.)

MRS. ELIZABETH DARST.

The remains of Mrs. Elizabeth Darst, wife of John G. Darst, of Zanesville, who died at the home of her son, Clinton Darst, in Zanesville, on Tuesday afternoon at 3:15 o'clock from the effects of a stroke of paralysis, arrived here from Zanesville on the 1:55 Baltimore and Ohio train Thursday afternoon. They were immediately taken to Cedar Hill cemetery, where short services were had and where the interment was made.

CORA MAY EISINGER.

Cora May Eisinger, the 2-months-old daughter of Mr. and Mrs. Jacob Eisinger, died at the home, on Zeiona avenue, at 3:30 o'clock Wednesday morning, and the funeral services were held at the home on Thursday morning at 10 o'clock, and the interment was made in Cedar Hill cemetery.

Norton's Fire Sale will begin some time next week. Watch for date. Everything in this big Book and Wall Paper Store goes. 21-23

Worse Than Bullets.

Bullets have often caused less suffering to soldiers than the eczema L. W. Harriman, Burlington, Me., got in the army and suffered with 40 years. "But Bucklen's Arnica Salve cured me when all else failed," he writes. Greatest healer for Sores, Ulcers, Boils, Burns, Cuts, Wounds, Bruises and Piles. 25c at F. D. Hall's.

COURT NEWS

WANTS DIVORCE AND ALIMONY.

Leora Styres has commenced suit in the probate court for divorce and alimony from John Styres. The parties were married on the 20th of April, 1901, and two children, Mabel, aged 7 years, and Nellie, aged 4 years, were born of the marriage. For cause of action the plaintiff charges the defendant with habitual drunkenness and extreme cruelty. Smythe & Smythe, attorneys.

COMMON PLEAS COURT.

The case of Hugh C. Diens vs. Rachel Allison et al., was tried in common pleas court and, after the arguments of counsel, was submitted to the court. Plaintiff asks that he may be adjudged to be the owner in fee simple of certain land in Washington township, and the title quieted in him as against all claims of the defendants therein, and that they be forever barred from asserting any title to the land.

John L. Dilts vs. A. E. Crist et al., judgment of settlement.

Charles Whitehead vs. George W. Wharton, leave given to reply instanter.

H. G. McGrath vs. H. G. Tomlinson, passed, upon affidavit, for future assignment.

MARRIAGE LICENSES.

Jesse D. Sellers, Utica: Zoe I. Dixon, near Homer, O.

C. Ross Fetty, Madison township: Lillie R. Shannon, Newark.

James H. Cartile, Newark: Mabel Cramer, Newark.

REAL ESTATE TRANSFERS.

Harvey Baker and wife to H. D. Payne, real estate in Johnstown, $1 and other considerations.

J. E. Barrick and Nellie A. Barrick to H. H. Perfect and Mary Perfect, real estate in Hartford township; $2300.

Martha Brady Keller and C. V. Keller to James T. Brady, real estate in Newark, $1 and other considerations.

Isaiah Anderson and wife to Frank Mizer and Ora M. Mizer, real estate in Fallsburg township, $1000.

J. L. Lewis and wife to Frank Wilson, real estate in Granville, $1 and other considerations.

G. B. Sherman and wife to John W. Neibarger, real estate in Madison township, $600.

Harriet Channell Sherman and others to John W. Neibarger, real estate in Madison township, $5900.

Bloodless Surgery.

"I supose you heard about our young friend Spender undergoing a serious operation yesterday."

"No! What was the operation?"

"His father laid him flat and cut off his allowance."

An Impending Calamity.

Miss Smith—You must remember that children have their uses, if only to perpetuate your name. Now, when I die, I'm afraid the name of Smith will die with me.—The Sketch.

A Mean Man.

"Her husband is a brute."

"As to how?"

"Got her to help save up for an automobile, and then put the money into a house."

W. A. ERMAN & SON'S SUCCESS.

W. A. Erman & Son, the enterprising druggists, rather than await the ordinary methods of introduction, urged the Dr. Howard Co. to secure a quick sale for their celebrated specific for the cure of constipation and dyspepsia by offering the regular 50c bottle at half price.

In addition to selling a 50c bottle of Dr. Howard's specific for 25c, W. A. Erman & Son have so much faith in the remedy that they will refund the money to anyone whom it does not cure.

When your head aches, your stomach does not digest food easily and naturally, when there is constipation, specks before the eyes, tired feeling, giddiness, bad taste in the mouth, coated tongue, heart burn, sour stomach, roaring or ringing in the ears, melancholy and liver troubles, Dr. Howard's specific will cure you. If it does not, it will not cost you a cent.

CURTAIN SWISSES 10c

36-inch wide curtain swiss, variety of patterns. Best 12½c quality. Special for Friday only, yard

10c

Friday Bargain Day

BRASS RODS 5c

22 to 44-inch brass extension door rods, good and strong, nicely finished. Regular 10c rods, completed for Friday, only

5c

In Great "Hurry-Up" Sale of Every Need For Every One

No, there is no let up to the great crowds that are hurrying to the great "Hurry Up Sale". They come, they buy, they hurry away, heavily loaded; then they hurry back again.

And tomorrow is Friday Bargain Day in the Great Hurry Up Sale. That means double values. Below you will find a few of the Friday Bargains which will be on sale. But, remember, in every section of the store you can find scores and scores of other equally as great. **BETTER HURRY!**

Dainty Laces at 1c
Thousands of yards of Dainty Val and Torchon Lace Edges and insertions. Special for Friday only at, yard 1c

25c Neckwear at 10c
Hundreds of beautiful Fancy Lace Neckwear for ladies and misses. Our best 25c grades. Special, Friday only 10c

50c Silk Belts at 25c
Ladies' Silk Elastic Silk Belts, very choice collection, black and colors, pretty designs. Worth 50c each. Special, Friday only. .25c

$1.00 Muslin Gowns 75c
Dozens and dozens of pretty new, fresh, crisp, White Muslin Gowns—very tastefully trimmed with pretty laces and embroideries in various styles and sizes. Our best $1.00 gowns. Special Friday only 75c

50c Corset Covers 39c
Beautiful Corset Covers in pretty new styles, made from fine quality of materials; some trimmed with laces, some with embroideries; all sizes. Our best 50c Corset Covers. Special, Friday only 39c

75c Muslin Sheets 49c
Largest size, 81x90 inches, made from pure heavy bleached muslin sheeting, deep hems, laundered ready for use. Our best 75c sheets. Special, Friday only, 49c

50c Necwear at 25c
Dozens of beautiful, stylish Neckwear for ladies, such as Dutch Collars, Lace Jabots, etc. Our regular 50c Neckwear. Special, Friday only 25c

$1.50 House Dresses $1.
And you will find every wanted size and color; some dark, others lighter; all made from absolutely fast colored percales of very pretty patterns. Best $1.50 House Dresses. Special, Friday only $1.00

$1.50 Lingerie Waists $1
Waists in an abundance of sizes and styles—and styles that are the prettiest to be found. The quality of the materials is splendid. Well made and trimmed in dozens of pretty styles. Splendid $1.50 values, for Friday only $1.00

$5 Silk Petticoat $2.95
Petticoats that were made to sell at $5.00. The styles and the quality of the silk used in their making, show it, too. They come in black and colors, and the price for Friday only is $2.95

Talcum Powedr 8c
Large fancy one-pound cans of high grade Parma Violet Talcum Powder, sweetly scented and absolutely pure. On sale special, Friday only, per can 8c

35c Scotch Madras 15c
36-in. beautiful imported Scotch Madras, in a big, choice range of the newest patterns and colorings; the very fabric for dresses, waists, etc. Best 35c quality. Special, Friday, yard 15c

$1 Hand Bags 45c
Ladies' high grade Hand Bags, in the popular wanted sizes; well made from good leather, nicely lined and neatly trimmed. Regular $1.00 Hand Bags. Special Friday at only 45c

$1.50 Heatherbloom Petticoats 79c
Just think of it! Of your buying those rustling Heatherbloom Petticoats at such a price Then you can choose from colors and black and why use the $1.50 kind. Sn sale special Friday at only . 79c

25c & 35c Embroidery 15c
Yard after yard, pattern after pattern, width after width, is what you'll find in this beautiful collection of real fine imported Corset Cover Embroideries that are worth 25c to 35c a yard Here Friday at, a yard 15c

Petroleum eJlly at 9c
Large jars of pure and highly concentrated Essence of Petroleum. Regular 25c jars. Special Friday only, at 9c

The Store That Serves U Best

Meyer & Lindorf

EAST SIDE OF SQUARE

HANNA'S GREEN SEAL
"THE MADE TO WEAR PAINT"

NOTHING IN IT but what should be there. NOTHING LACKING that will improve it.

Possesses Every Essential Quality

Pigments scientifically combined, and finely ground in Pure Linseed Oil.

Not a Little Lead and a Lot of Zinc, but a LOT OF LEAD and a LITTLE ZINC.

Costs more to make, but the people want it.

FOR SALE BY

ELLIOTT HARDWARE CO., Newark, O.

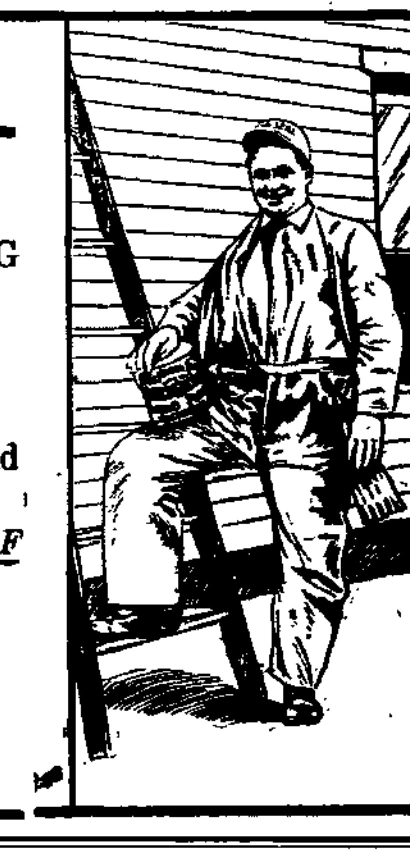

YOU KNOW VALUES
Judge Ours by Their Quality

We do not measure by figures. The actual worth of these Suits priced at

$9.90 and $14.90

The Most Fashionable Class of Desirable Clothes for Spring Attire are in full glow at the Good Clothes Store.

Every worthy model for men of different figures is among our varied lines.

To be different and better dressed at less than others ask, come to the store where there are no better clothes sold anywhere.

The Great Western
19 SOUTH PARK

TO BUY, SELL, TRADE OR RENT USE A WANT AD

NewspaperARCHIVE® NewspaperARCHIVE®

Investigated Bonds

The bonds which we offer from time to time have been thoroughly investigated.

Our engineers, accountants and lawyers have satisfied us that the securities are unusually safe. The fact that we have purchased them outright is evidence of our own faith in their soundness.

Since the organization of this house there has never been a single day's delay in the payment of either principal or interest on any bond we have sold—a record which has placed our experts in a conspicuous and authoritative position among financial authorities everywhere.

In our list are bonds issued by municipalities, irrigation companies, water works companies and general utility corporations.

Write for descriptive literature.

We are represented here by **J. N. Pugh & Co., TRUST BUILDING**

J. S. & W. S. KUHN, Inc.

Investment Bankers,

BANK FOR SAVINGS BLDG., PITTSBURGH, PA.

CHICAGO PHILADELPHIA

Guaranteed Irrigation Bonds. Public Utility Bonds. Guaranteed Water Works Bonds. Municipal Bonds.

ATHLETIC CARNIVAL TONIGHT

Everything is in readiness for the [illegible] Athletic Carnival [illegible] Auditorium this evening [illegible] a considerable [illegible] two men [illegible] main bout [illegible] evening. [illegible] who [illegible] Chicago yesterday, is [illegible] that his [illegible] the [illegible] of Detroit [illegible] agent [illegible] steadily [illegible] has the reputation of [illegible] his most notable [illegible] eight [illegible] contest with Kid Ash at Windsor, Canada, in which Clarke gave [illegible] excellent a [illegible] of himself, the [illegible] being declared a draw.

Hicks has been training faithfully [illegible] the past two weeks [illegible] [illegible] confident [illegible] [illegible] [illegible] Hicks [illegible] [illegible] [illegible] He is [illegible] [illegible]

FREDDIE HICKS

Of Detroit, who will meet "Kid" Clarke in a boxing contest at the Auditorium tonight.

ting up the exhibition of his life and his friends predict that the contest tonight will be the best in which he has ever participated.

"Cyclone" Sull[illegible] of Columbus and Jimmie Higgins of Dayton arrived in Newark this morning and both boys are eager for the contest which will decide which is the most clever sparer of the two. They will go six rounds and it should prove almost as good as the main event of the evening.

Art Zimmerman and Mick McLaughlin will put up a pretty boxing exhibition and Art's many friends will be there to root for their favorite. The Keeba Comedy Four of Columbus and the full Auditorium orchestra will assist in making the program a most delightful affair.

The Newark Amusement company has spared neither pains nor expense to make the exhibition tonight the best of the season and there is no doubt but that the exponents of the manly art will be greeted with a crowded house. The first contest is scheduled to start at 8:30 and members are urged to secure their seat reservations before the doors open in order to avoid the rush at the box office window.

The Big Fire Sale at Norton's Book Store will be a hummer. Watch for opening date next week. 21-23

TRAINER DELANEY QUITS JEFFRIES

Chicago, April 21.—Billy Delaney, [illegible] who [illegible] Jim Corbett for the [illegible] victory over John L. Sullivan, and [illegible] later was instrumental [illegible] Jim Jeffries, [illegible] Johnson's corner on the [illegible] the colored man [illegible] in the ring at Ely[illegible]

[illegible] altogether in Jeffries [illegible] it is now announced [illegible] to join forces with [illegible] in hopes of beating [illegible] the revenge he desires. [illegible] Delaney and Jeffries split after [illegible] battle, Delaney has [illegible] his hardest to win back the affection of the boilermaker.

No false pretense has marked the career of Ely's Cream Balm. Being entirely harmless, it is not responsible like the catarrh snuffs and powders, for minds shattered by cocaine. The great virtue of Ely's Cream Balm is that it speedily and completely overcomes nasal catarrh and hay fever. Back of this statement is the testimony of thousands and a reputation of many years' success. All druggists, 50c, or mailed by Ely Bros., 56 Warren Street, New York.

ONE TERM TALK IS DISCOUNTED

President's Declaration Not Taken Seriously.

GOING OF ALDRICH AND HALE

Will Be a Different Senate With the Two Leaders Out—Does This Mean the End of the Central Bank Plan? Parcels Post May Be Tried In Restricted Area.

Washington, April 21.—The jocular statement of President Taft that one term is quite enough for him is not taken seriously in Washington. In fact, it is stated here that Postmaster General Hitchcock has been quite diligently and successfully setting up the pins for a renomination of the president. Of course only one year of the Taft administration has passed, and it is yet two years till the national convention is held, but as matters now stand it is believed that the administration could command a renomination. The only possible competitor is Colonel Roosevelt, and no one who is informed believes that he will permit the use of his name. While it is possible that the insurgents may put forward Cummins or La Follette, it is not now believed that either can command sufficient strength to beat Taft in the convention. Even if the Democrats should carry the next house it is not seen how the situation can change sufficiently to overthrow the president's strength in his own party. As for the election, that is another matter and one on which no one can make an intelligent prediction at this time. That can be told better after the congressional elections. As to the president's remark that one term is enough, it is but one more sign, of which he has already given several, that he feels public criticism.

The Retirement of Aldrich.

Once more it is reported that Senator Aldrich is to retire. There was a previous story to the same effect, but it was afterward denied. This time it comes with more detail and carrying earmarks of being inspired. It seems that Aldrich also feels criticism. He sees that his power in the senate is over or will be at the end of this congress. Aldrich's friends say that it was his life's ambition to give this country a new banking and financial system. Doubtless his ideas on this head will be embodied in the report of the national monetary commission, of which he is chairman. To complete the work of this commission so that its report can be made during the life of the present congress it is said that Aldrich will retire from all of his committees except that on finance. The chief recommendation of the commission will be a central bank. Already fierce opposition is arising against this proposition in congress, and with the Democrats and insurgents in control of the situation it is well nigh impossible that it should become a law. Doubtless this gloomy prospect has something to do with Aldrich's contemplated withdrawal from public life. Another reason is ill health. He is nearly seventy years of age, and the last tariff fight told on him. Now his physician tells him, so it is said, that he must get out of congress or face the possibility of a complete breakdown.

Hale Follows Suit.

It seems that all the old guard are going. The withdrawal of Hale came as a greater surprise than that of Aldrich. It has been known for some time that the Maine senator had opposition in his own state, but as he has been absent from Washington several weeks it was understood that he was fixing his fences and preparing to make a fight. If Aldrich is the real leader of the senate, Hale is the titular leader. With these two out the body will be revolutionized.

An Experimental Parcels Post.

In a talk with Representative Hamilton Fish the other day he assured me that he expects favorable action on his parcels post resolution at this session. At present the best he hopes is that congress will order the trial of the parcels post in some restricted area as an experiment. He also cited the fact that both of the candidates in the special election in the Rochester district had declared for the measure, Havens leading the way and Aldridge following suit. It was his failure to get prompt action on his parcels post resolution that first caused Representative Fish to speak out as an insurgent.

Saving In the Treasury Department.

Secretary of the Treasury MacVeagh is being congratulated on the fact that he has made a saving of nearly $1,000,000 in his department through a quiet introduction of business and up to date methods. It is notorious that in many of the departments the way of doing things has not been changed in a century. Probably it was largely due to this fact that Senator Aldrich said that by the introduction of up to date business methods and economies he could save the government $300,000,000 per year. MacVeagh is already saving more than $200,000 per year and has hardly started in the work of reforming one department.

CASTORIA

The Kind You Have Always Bought, and which has been in use for over 30 years, has borne the signature of Chas. H. Fletcher and has been made under his personal supervision since its infancy. Allow no one to deceive you in this. All Counterfeits, Imitations and "Just-as-good" are but Experiments that trifle with and endanger the health of Infants and Children—Experience against Experiment.

What is CASTORIA

Castoria is a harmless substitute for Castor Oil, Paregoric, Drops and Soothing Syrups. It is Pleasant. It contains neither Opium, Morphine nor other Narcotic substance. Its age is its guarantee. It destroys Worms and allays Feverishness. It cures Diarrhoea and Wind Colic. It relieves Teething Troubles, cures Constipation and Flatulency. It assimilates the Food, regulates the Stomach and Bowels, giving healthy and natural sleep. The Children's Panacea—The Mother's Friend.

GENUINE CASTORIA ALWAYS Bears the Signature of Chas. H. Fletcher.

The Kind You Have Always Bought

In Use For Over 30 Years.

THE CENTAUR COMPANY, 77 MURRAY STREET, NEW YORK CITY.

5 PER CENT INTEREST

The Citizens Building and Loan Association of Newark, Ohio., one of the strongest and most conservative financial institutions in the city, located at 31 South Third Street, pays 5 Per Cent Interest on money deposited with it. Loans its money on first mortgage on city and county Real Estate. Established in 1889. Assets, according to last examination of State Inspector Crawford, $293,759.21

BOARD OF DIRECTORS.

Julius J. D. McNamar, W. N. Fulton, Noah Andregg, Asbury Bishop, Charles W. Miller, Herbert H. Harris, Geo. W. Havens, George F. Frombolts, Charles O'Bannon

THE HOME BUILDING ASSOCIATION COMPANY, NEWARK, OHIO. WORK AND SAVING LEAD TO PLENTY

You know as well as any one can tell you that opportunities are always present for those with ready money.

The size of your opportunity is largely measured by the size of your bank account.

The only way to have ready money is to SAVE.

Open a savings account this month and deposit regularly.

Four per cent compound interest paid.

THE HOME BUILDING ASSOCIATION CO.

(THE OLD HOME)

26 South Third Street.

JOSEPH RENZ.

Notary Public. Real Estate and Insurance.

Office No. 7½ West Side Square, over Sample Shoe Store.

Deeds and mortgages written. All business entrusted to me will be promptly and carefully attended to.

SPRING TONIC

Many people at this season need something to strengthen them and relieve the tired feeling. We know of nothing so good as

Vinol

The steady sale of this remedy is proof of the merit it has and the customers often speak loud in its praise.

It is different from other remedies; sold only at

HALL'S DRUG STORE

Cut Flowers. Fine Candies.

NATIONAL

HOW THE CLUBS STAND.

Clubs.	Won.	Lost.	Pct.
Philadelphia	3	1	.750
Pittsburg	2	1	.667
Chicago	3	2	[illegible]
Boston	2	2	[illegible]
Cincinnati	[illegible]	[illegible]	[illegible]
New York	2	2	.500
St. Louis	1	3	.250
Brooklyn	1	3	.250

GAMES TODAY.

Cincinnati at Chicago.
St. Louis at Pittsburg.
Boston at New York.
Philadelphia at Brooklyn.

WEDNESDAY'S RESULTS.

Chicago 7, St. Louis 4 (called in 5th).
New York 4, Boston 6.
Philadelphia 6, Brooklyn 2.
Wet grounds at Cincinnati.

AMERICAN

HOW THE CLUBS STAND.

Clubs.	Won.	Lost.	Pct.
Cleveland	4	1	.800
Boston	3	2	[illegible]
Washington	3	3	.500
Detroit	2	2	.500
Philadelphia	2	2	.500
New York	1	2	.333
St. Louis	1	2	.333
Chicago	1	3	.250

GAMES TODAY.

Detroit at Cleveland.
Chicago at St. Louis.
Washington at Boston.
New York at Philadelphia.

WEDNESDAY'S RESULTS.

Cleveland 1, Chicago 0.
Philadelphia 4, New York 0.
Washington 12, Boston 4.
Wet grounds at Detroit.

American Association.

HOW THE CLUBS STAND.

Clubs.	Won.	Lost.	Pct.
Toledo	7	1	[illegible]
Minneapolis	5	2	.714
Columbus	4	[illegible]	[illegible]
St. Paul	[illegible]	[illegible]	[illegible]
Kansas City	[illegible]	[illegible]	[illegible]
Louisville	[illegible]	[illegible]	[illegible]
Milwaukee	[illegible]	[illegible]	[illegible]
Indianapolis	[illegible]	[illegible]	[illegible]

GAMES TODAY.

Toledo at Columbus.
Minneapolis at St. Paul.
Indianapolis at Louisville.
Kansas City at Milwaukee.

WEDNESDAY'S RESULTS.

[illegible]

BEHRINGER IS NOW BARRED

Marion, O., April 21.—The management yesterday notified Manager Lewis not to permit Ralph Behringer to play Sunday when the Shilohs of the K. I. O. league arrive here. Behringer is slated to play at short for Dayton outfit which includes Roy Shafor, an old Marion player and Al Pardee. Behringer is under suspension by the Wausau club and Marion has been notified that a fine of $200 will be imposed if Behringer is allowed to enter the game. If Behringer plays with the Shilohs this year it will make the K. I. O. league an outlaw organization.

NATIONS BATTLE FOR BASE JOB

Digger fans are anxiously watching the battle of the nations for third-base job. There are: Sam Crowe, Indian; Elmer Keifer, Swede; Ed Ayette, Frenchman; Al Hummell, German; Jay Willoughby, American, and James Halloran, Irishman, who are the contestants. It will be a contest worth while to see which one looks best to Manager Lewis.

SHORT NOTES FROM OVER THE CIRCUIT

The meeting of the Ohio State league which was scheduled to be held in Columbus Wednesday, has been postponed until Monday morning when the magnates will go over the schedule.

Frank (Peggy) Moore, formerly of the Molders, but who went to Portsmouth when the Newark team took the airship ride last season, was one of the first men to report to Manager Roach. Moore is slated to work in the opening game for Portsmouth. He performed that same duty for Newark at Portsmouth last season.

Jimmy Cooper, former Zanesville and Akron outfielder, announces that he is through with baseball. Jimmy is in the theatrical business at Canton and intends to stay away from the old sport.

George Upp, of the famous "Blue-Upp" battery at Columbus, has been sent to Williamsport of the Tri-State league.

In the Minneapolis-Milwaukee game yesterday 11 errors were made by the two teams, twelve bases on balls were also given. Minneapolis used 14 men and Milwaukee 11.

The National league has one funny ruling. If two teams decide to stop the game at a certain time the game is stopped even if a runner is coming in from third, and the score will not count. In the game with Chicago yesterday St. Louis had three men on bases when the game was called and the inning was not finished.

Addie Joss for the Cleveland team pitched a no hit game against the White Sox yesterday. This is the first nohit game of the season.

Roy Coolidge of Watertown, N. Y., a promising young catcher, steered to Marion by "Bits" Bierhalter, reported today. Catcher Bill Johnstone of last year's squad will arrive today. This will give the Diggers five mighty clever catchers as Reilly, Boll and Guertschaw have already been looked over by the fans. Reilly is certain of the regular berth but the other four will have a battle royal.

GAMES CANCELLED.

The three games that were scheduled between the Newark team and the outfit from East Liverpool, have been cancelled and Sunday fans will get the chance to see two teams picked from the local squad, play the first game of the season. As the weather has been so bad the boys have had very little opportunity to get the workout they are in need of, so every chance will be offered them to get the needed practice. The team was able to work out a little today, but the practice was not hard on account of the cold weather. It is possible that Zanesville will be secured for one or two games next week.

Their Scheme.

Mrs. Knicker—How do you induce your cook to stay?

Mrs. Bocker—We give her an engagement ring that has to be returned.

The Stranger.—"Do the people who live across the road from you, Rastus, keep chickens?"

Rastus.—"Dey keeps some of 'em, sah."

Health Demands

that the bowels be kept regular. Neglect means sickness. Sluggish bowels are quickly regulated by

Beecham's Pills

Sold Everywhere. In boxes 10c. and 25c.

MT. ZION

Mr. and Mrs. Frank Nicholls of Dusty Bottom, spent Sunday with Mr. and Mrs. Earl Burch.

Miss Gertha Nicholls spent Saturday night and Sunday with her parents, Mr. and Mrs. Calvin Nicholls.

Mrs. Ida Hardesty and son Roy spent Saturday and Sunday with relatives at Mt. Vernon.

Mrs. Martha Scott of Esto spent last week with her sister, Mrs. Elizabeth Burch.

Mr. Wm. Mercer is not much improved at this writing.

Mr. Milton Hayes spent Saturday with his parents, Mr. and Mrs. Wm. Hayes of Esto.

Mr. Andrew Elliott of Bladensburg called on Mr. and Mrs. Calvin Nicholls Sunday.

Mr. Earl Burch took a fine bunch of sheep to Newark, Friday.

Mr. David Harris and family and Mr. and Mrs. Earl Burch and little daughter Edna spent Sunday evening with Mr. and Mrs. Virgil Wolfe.

I have used Dr. Hale's Household Ointment for fifteen years and think it the best known remedy for burns, sores, colds, etc. It is truly a Household Remedy. Mrs. J. Hayes, Olean, N. Y. At drug stores 25c. & 50c., or from Kenyon & Thomas Co., Adams, N. Y. At City Drug Store. (6)

R'y. Time Cards

B. & O. R. R.

Leave Newark, Ohio.

Northbound		Westbound	
No. 7	* 7:45 am	No. 105	*2:25 am
No. 17	** 8:10 am	No. 107	*7:50 am
No. 3	* 1:55 pm	No. 103	*1:55 pm
No. 15	* 8:05 pm	No. 101	*8:25 pm

Eastbound		Southbound	
No. 106	*12:45 am	No. 205	**7:50 am
No. 14	* 6:40 am	No. 210	**2:15 pm
No. 102	* 7:45 am	*Daily	
No. 104	*12:40 pm		
No. 8	* 5:30 pm	**Except Sunday	

Arrivals from the North

No. 4 .... *12:15 p.m.
No. 16 .... **7:20 p.m.

P. C. C. & ST. L. RAILWAY

Eastbound		Westbound	
No. 8	1:45 am	No. 25	1:10 am
No. 10	8:20 am	No. 21	5:45 am
No. 18	9:50 am	No. 75	**7:27 am
No. 6	12:55 pm	No. 27	*8:10 am
No. 14	1:45 pm	No. 7	9:05 am
No. 74	**5:12 pm	No. 19	12:50 pm
No. 76	*6:50 pm	No. 3	6:05 pm
No. 20	5:15 pm	No. 13	8:59 pm

*Sunday only.
**Daily except Sunday.

OHIO ELECTRIC RAILWAY MAIN LINE

Eastbound

Regular cars depart 4:30 am., 5:45 am. Then each hour thereafter until 9:45 pm. Limited departs: 8:05 am, 11:05 am, 2:05 pm, 5:05 pm.

Westbound

Regular cars depart 4:40 am from barn, 6:20 am from station. And each hour thereafter until 11:3 pm, excepting at 10:20 pm. Limited departs: 7:45 am, 10:45 am, 1:45 pm, 4:45 pm.

GRANVILLE LINE.

First car departs at 5 am. Cars every hour thereafter until 11 pm. Last car from Granville 11:30 pm. Sunday—First car at 6 am.

Newark Attorneys

JOHN M. SWARTZ, Over Franklin National Bank

HUNTER & BAKER, 7 1-2 North Third St.

WOOD & WOOD, 7½ South Third Street.

FREDERIC M. BLACK, 807 Newark Trust Building.

FRANK A. BOLTON, 710 Trust Building.

RAY MARTIN, Room 502 Trust Building.

WAYNE COLLIER, 908 Trust Building.

J. R. DAVIES, 1040 Newark Trust Building.

J. R. FITZGIBBON, 807 Newark Trust Building.

FULTON & FULTON, 18½ North Park Place.

J. V. HILLIARD, 605 Trust Building.

CHAS. W. MILLER, 1002 Newark Trust Building.

NORPELL & NORPELL, 12 Lansing Block.

JONES & JONES, 903 Newark Trust Building.

D. M. KELLER, Franklin Bank Building.

T. L. KING, 25½ South Third Street.

J. F. LINGAFELTER, Over City Drug Store.

Kibler & Montgomery, 1007 Newark Trust Building.

J. W. LEIDIGH, 704 Newark Trust Building.

B. F. McDONALD, Room 7, Hibbert & Schaus Bldg.

J. H. MILLER, 25½ South Third Street.

SMYTHE & SMYTHE, 45½ West Main Street.

H. L. MADDOCKS, CIVIL ENGINEER AND SURVEYOR, 701 Trust Bldg. Cit. Phone 1146.

NewspaperARCHIVE® NewspaperARCHIVE®

In Woman's Realm

Seven tables of players participated in the Tuesday Bridge club game this week at the home of Mrs. C. W. Miller in Hudson avenue the first and second club prizes going to Mrs. Edward Kibler and Mrs. William C. Miller and Mrs. Daniel Altshool winning the guest's prize. A dainty refection was served at five o'clock to the members and following guests: Mrs. Howard Jones, Mrs. Daniel Altshool, Mrs. Walter Scott, Mrs. Edward King and Mrs. Judson Lewis.

This week Miss Annette Besuden of Hudson avenue entertained a club of young people who meet on Monday evening of each week. The hours were spent informally and the guest of the club was Miss Laura French of Cleveland.

Mrs. Leo Fleming of Hancock street, who was formerly Miss Mabel Miller, of the Scott-Griggs company, will entertain the employees of the store on Thursday evening at her home.

The Fortnightly Sewing club was pleasantly entertained on Tuesday afternoon by Miss Mame Pigg of West Locust street.

Mrs. F. M. Howard was hostess to the Tuesday Pedro club this week, four tables of players enjoying an exciting contest, those winning the most progressions being Mrs. Walter Ashley, Mrs J. D. Mazey, and Miss Lulu Starr. A delicious repast was served at the close of the game to the club members and the following guests, Mrs P. J. Glancy, Mrs. W. A. Erman and Miss Lulu Starr.

The informal euchre party with which Miss Helen Pigg of West Locust street entertained a few of her friends on Wednesday evening was a very pretty and delightful affair and an exciting contest closed with Misses Emma Kammerer and Helen Redman in the lead and securing the souvenirs of the game. The young people were afterwards invited to the dining room where at a prettily appointed table illuminated with candles, a delicious luncheon was served.

Miss Pigg's guests were Misses Emma Kammerer, Helen Redman, Charliene Woolson, Grace and Helen Dick, Rhea Ingler, Bessie Smith, Ethel Franklin, Mary Schaus, and Ethel and Edith Woodward.

CASTILE—CRAMER.

Mr. James Castile and Miss Mabel Cramer, daughter of Mr. and Mrs. Melville Cramer of Western avenue, were united in marriage at the home of the bride's parents Wednesday evening at half after seven o'clock by Rev E. S. Dillon, in the presence of a few near relatives and friends. Mr. Castile is an employe of the B. & O. shops. The couple will go to housekeeping in a cozy home which they have furnished on Morris street, East Newark.

Mrs. Tenny Reese and Miss Bess Glenn have issued invitations for a handkerchief shower which they will give at the home of the former on Buena Vista hill on next Monday afternoon, honoring Miss Olive Orr.

Mrs. T. A. Meridith of Hudson avenue is entertaining this afternoon out of compliment to Miss Olive Orr.

The E. O. T. club is enjoying the hospitality of Mrs. Walter Daugherty this afternoon at her home in South Fifth street, and besides the members of the club present there were Mrs. Ralph Davis, Mrs. David Thompson, Mrs. John Miller, Mrs. Fred Richards, Miss Julia Braunbold, and Misses Cora and Grace Doyle.

The Royal Society Sewing club was pleasantly entertained on Wednesday afternoon by Mrs Orrie Starr of the Henrietta apartments.

The Proctor club was delightfully entertained on Tuesday afternoon with a progressive euchre party by Mrs. Joseph Kuster at her home in Clinton street and while four tables of players were enjoying the game Miss Anna Vietmeier, Mrs. James McWilliams and Mrs John Higgins were piling up their number of progressions and carried off the prizes. A social hour was spent after the contest, the principal features of the entertainment being several beautiful piano solos by Mrs. J. G. Barrett.

An elaborate repast was served at five o'clock to the club members and the following guests, Mrs. John Higgins, Mrs J G Barrett, Mrs. William Young, Mrs Sandy Murray and Miss Lizzie Connell.

WORK THAT TELLS.

Plenty of It Has Been Done Right Here in Newark.

Cures that last are cures that tell. To thoroughly know the virtues of a medicine you must investigate the cures and see if they prove permanent. Doan's Kidney Pills stand this test, and plenty of proof exists right here in Newark. People who testified years ago to relief from backache, kidney and urinary disorders, now declare that relief was permanent and the cure perfect. How can any Newark sufferer longer doubt the evidence?

F. Lisey, 39 S. Fourth St., Newark, Ohio, says: "I am glad to confirm the public statement I gave ten years ago, regarding the merits of Doan's Kidney Pills. I was a victim of kidney trouble, and was caused much suffering by severe pains through my back. Stooping or any attempt to stand in an erect position caused excruciating twinges to shoot through me, and I was often in misery. Doan's Kidney Pills, procured at Crayton & Co.'s Drug Store, proved to be better than any other remedy I had ever taken, going at once to the seat of trouble and giving me prompt relief. The pains in my back disappeared and the passages of the kidney secretions were regulated. I have since been free from every symptom of kidney trouble. I shall always speak a good word for Doan's Kidney Pills."

For sale by all dealers. Price 50 cents. Foster-Milburn Co., Buffalo, New York, sole agents for the United States.

Remember the name — Doan's — and take no other. 1

For Lumber and Building Material see L. O. L. P. 4-9stth-tf

ELEVATOR AND CARS BURN.

Toledo, April 21.—Clover Leaf Elevator A, operated by the Miami Maize Company, was destroyed by fire last night, together with ten freight cars, containing merchandise entailing a loss of $100,000.

The chance of a life time for bargains at Norton's Book Store Fire Sale. Watch for date. 21-23

Read the Advocate Want Columns.

FAVORITE FOR YOUNG GIRLS.

The majority of hats worn by fashionable young girls at Palm Beach are built on shapes like that shown above. One in white Neapolitan, prettily trimmed with lilies of the valley, foliage, pink roses and blue ribbon, put on as indicated by sketch, was charming. They are sure to be popular for summer wear, and are exceedingly picturesque.

NORTON'S BOOK STORE AFTER THE FIRE ANNOUNCEMENT.

It is with pleasure we announce to our many customers, that we have finished work of adjusting our recent fire, with insurance companies and are now working day and night getting stock in shape for our Big Fire Sale, which will open some time next week.

In going through our stock we find it is not nearly so badly damaged as we at first supposed, in fact a goodly portion seems not to be injured at all, but in order to let in the workmen to remodel the store and to allow us to start entirely new again, we have decided to sell every item of merchandise at once. In order to do this we realize that we must lose a large amount of money, but bear in mind that what will be our loss will be your gain.

Again thanking our customers for past favors and trusting each and everyone may be a sharer of our many Fire Sale Bargains.

We are, your truly.
THE A. L. NORTON CO.
thurs-sat-mon-wk

Saved From the Grave.

"I had about given up hope, after nearly four years of suffering from a severe lung trouble," writes Mrs. M. L. Dix, of Clarksville, Tex. "Often the pain in my chest would be almost unbearable and I could not do any work, but Dr. King's New Discovery has made me feel like a new person. It's the best medicine made for the throat and lungs." Obstinate coughs, stubborn colds, hay fever, la grippe, asthma, croup, bronchitis and hemorrhages, hoarseness and whooping cough yield quickly to this wonderful medicine. Try it. 50c and $1.00. Trial bottles free. Guaranteed by F. D. Hall.

A DAINTY SPRING MODEL.

Conspicuous among the showings of new blouses was one worthy of copy, and our artist has sketched the design for the benefit of our readers. The sides are made from flounce embroidery, meeting a pointed tucked vest of plain batiste. A high tucked stock is also of plain material, and the flat collar and turned cuffs, allover embroidery, edged with a fine plaiting of batiste. Handsome flowered embroidery is used for the bottom of sleeves. This idea offers a good suggestion for the lengthening of a short sleeve in last year's blouse.

TOMORROW'S MENU

BREAKFAST
Grape Fruit
Corn Meal Mush Sugar and Cream
Broiled Salt Mackerel Stewed Potatoes
Flannel Cakes Coffee

LUNCH
Baked Beans
Brown Bread Pickles
Lettuce and Radish Salad
Chocolate

DINNER
Raw Oysters
Veal and Ham Pie
Mashed Potatoes Peas
Tomato Mayonnaise
Wafers Cheese
Steamed Cocoa Custards
Coffee

Recipes for April 22, 1910.

Veal and Ham Pie—Cut one and a half pounds of veal into very thin slices, and also half pound of ham; mix on a plate, one tablespoonful of flour, one teaspoonful of salt, half a teaspoonful of pepper, half a teaspoonful of powdered herbs, one of grated lemon rind and a few grains of cayenne; roll in this seasoning each piece of veal and ham and lay in a pudding dish with two hard boiled eggs cut in slices; fill up the dish with water, line the edge cover and decorate with pastry and bake in a hot oven for one and a half hours. After pastry has risen cool the temperature or the meat will be tough.

Steamed Cocoa Custards—One pint of moderately strong cocoa made with milk and quite sweet. Let stand until slightly cooled. Beat together the yolks of five and whites of three eggs putting aside the two remaining whites. Blend a portion of the cocoa with the eggs, then mix all together. Add one teaspoonful of vanilla and pour into custard cups. Stand in a pan of hot water at the side of the fire and cook gently until firm in the center, stand aside until cold and before serving heap on each cup a spoonful of egg meringue with the whites.

DRAWS OUT POISON.

Marvelous Antiseptic That Draws Glass, Wood and Needles From the Flesh.

There never was known such a powerful drawing ointment as San Cura. Wherever it has been used it has created astonishment. It drew a needle out of the foot of the daughter of Mrs. James Hitchcock, of Centerville, Pa., after the doctor had used his lance and failed.

Used as a poultice for old or running sores, it draws all the poison out and leaves it in such condition that it is entirely healed in a few days.

Nothing so healing or antiseptic can be purchased today. It possesses so much healing virtue that it is guaranteed by W. A. Erman & Son to quickly cure any kind of piles, eczema, tetter, salt rheum, boils, carbuncles, ulcers, all kinds of chronic sores, chilblains and chapped hands, or money back.

It's a mighty handy remedy to have in the house in an emergency, such as bruises, burns, cuts or scalds, because it kills the pain instantly. It's a medicine chest in itself—a little family physician that is ever in demand. 25 cents and 50 cents a jar at W. A. Erman & Son's.

BEST SKIN SOAP.

Is San Cura Soap, because of its great antiseptic and healing virtues. Use it regularly and it will make the skin soft and velvety, will remove pimples and blackheads. It's the real soap for babies' tender skin, which mothers of infants should remember. 25 cents a large cake at W. A. Erman & Son's.

Mail orders for San Cura Ointment and Soap filled by Thompson Medical Co., Titusville, Pa.

A Phrenologist.

"Pa, what do they call a person that reads heads?"

"A phrenologist, my boy."

"Gee! Then ma must be one of those things. She felt of my head this afternoon and said right away: 'You've been swimming.'"—Detroit Free-Press.

Read the Advocate Want Columns.

Carroll's

THE BEST STORE FOR HIGH GRADE RELIABLE MERCHANDISE

The Ladies' Home Journal Pattern No. 5142

FOR SUMMER WEAR

This Misses' Frock is one of the most attractive, yet simple styles for summer wear. It is made over a Ladies' Home Journal Pattern No. 5142.

To make it up we would suggest

Foulard Silk

and at this time we are offering some very handsome patterns and colors of a splendid quality, worth 75c, at

50c Yard

Or if preferred may be made from one of those

Silk and Cotton Materials

which so closely resemble and have the beauty of silk and all the durability of cotton. They come in a great variety of styles in all the very latest shades and range in price from

25c to 45c Per Yard

—Our— Special Lines

Wayne Knit Hosiery

Munsing Underwear

Centemeri Silk and Kid Gloves

John S. Brown & Sons Irish Linens

Valentine's Shedwater Foulards

Wm. F. Read's Lansdowne

Opera Brand Shirt Waist

Nemo Warner's Redfern Glove Fitting and R. and G. Corsets

The Most Beautiful Line of

Ladies' and Misses' High Grade Suits

Ever Brought to Newark

Is On Sale at

GREATLY REDUCED PRICES

JOHN J. CARROLL

THE MIND CURE.

"What about that fifty you owe me?"

"Oh, forget it!"—New York Telegram.

A Sad Case.

Beggar (pathetically).—Lady, could yer help a poor, unfortnit feller dat hain't blind, ner deef-'n'-dumb, ner crippled, ner nuttin' else wot he kin make an honest liging at?

Not for Her.

Small Girl (of twelve)—Is this a library?

Librarian—Yes.

Small Girl—I want something wicked, and excitin' and bad.

Librarian—I couldn't let you have any book like that, little girl.

Small Girl—It ain't for me. I've read 'em. It's for my younger sister.

MOTHER GRAY'S SWEET POWDERS FOR CHILDREN,
A Certain Relief for Feverishness, Constipation, Headache, Stomach Troubles, Teething Disorders, and Destroy Worms. They Break up Colds in 24 hours. At all Druggists, 25cts. Sample mailed FREE. Address, A. S. OLMSTED, Le Roy, N.Y.
Trade Mark. Don't accept any substitute.

—Auditorium Theatre—

Starting Monday Matinee April 25
Return Engagement of
Hydes :: Theatre :: Party
With JACK WARBURTON
NEW PLAYS
MONDAY, "A GILDED FOOL"
Prices—10, 20, 30 cts.
Ladies' free tickets Monday night under usual conditions. Seats Friday 9 a. m. Daily dime matinees. Commencing Monday.

ORPHEUM THEATRE

Approved Vaudeville.
WEEK OF APRIL 18
LAST FOUR DAYS.
MORRIS JONES, Black Faced Comedian.
THE BRANDONS, Novelty Musical Act.
DORIS CLAIRMONT, Novelty Dancing Act.
MR. AND MRS. JACK WYATT Comedy Sketch Artists.
Matinee daily at 3 p. m. Any seat, 10c.
Evening at 7:30 and 9. Prices, 10 and 20 cents.

TRADE MORAL—The merchant who is trying to do business without advertising is winking at Dame Fortune through blue spectacles. He knows he's winking, but she doesn't. This paper is a good advertising medium.

Auditorium Theatre

WILL D. HARRIS, Lessee-Mgr.
Both phones. Box office opens 9 a. m.. All city cars will leave from front of theater after each performance.

ONE NIGHT ONE NIGHT
SATURDAY APRIL 23
David Belasco presents
DAVID WARFIELD
In Chas. Klein's three act comedy Drama
"The Music Master"
Prices—Gallery 50 and 75c; balcony $1, $1.50 and $2.; lower floor $2 and $2.50.
Seats selling. Good seats left.

SUNDAY, APRIL 24.
(Evening Only)

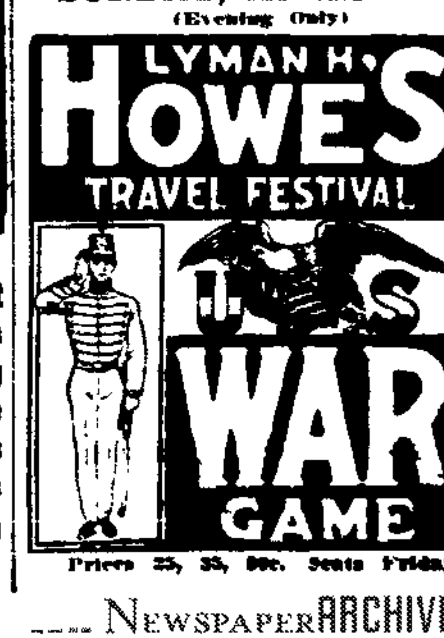

Prices 25, 35, 50c. Seats Friday.

NEWSPAPERARCHIVE® NEWSPAPERARCHIVE®

THE NEWARK DAILY ADVOCATE
Published by the
ADVOCATE PRINTING COMPANY.

A. R. NEWTON, Editor.
B. M. SPENCER, Manager.

Terms of Subscription:
Single Copy ..... 1 cts
Delivered by carrier, per week...10 cts

Or Paid in Advance:
Delivered by carrier—one month $ .40
Delivered by carrier—six months 2.25
Delivered by carrier—one year... 4.50

Terms by Mail:
(Strictly in Advance)
One month ..... $ .25
Three months ..... .65
Six months 1.25
One year 2.50

All subscriptions discontinued at end of time for which they are paid, unless renewed before expiration.

All subscribers who arrange to pay at the office are subject to a call from the collector if payment is not made when due.

ADVOCATE PHONES.
Independent Branch Exchange.
When one number is busy, call on other
Editorial Department 59
Business Office 61
Bell.
Editorial Department 59
Business Office 59

MEMBERS SELECT LIST OF OHIO DAILY NEWSPAPERS
New York Office—110 Nassau street. Robert Tomes, Eastern representative
Entered as second class matter March 20, 1882, at the postoffice at Newark, Ohio, under the Act of March 3, 1879.

UNION LABEL

April 21 In American History.

1836—Battle of San Jacinto, Tex.; defeat and frightful slaughter of Mexicans by Texans under Sam Houston; Santa Anna, the Mexican dictator, captured and Texan independence secured.

1879—General John Adams Dix, U. S. A., died; born 1798.

1898—United States Minister Stewart L. Woodford given his passports at Madrid. Date officially fixed as the beginning of the Spanish-American war.

ASTRONOMICAL EVENTS.

(From noon today to noon tomorrow.) Sun sets 6:41, rises 5:06; moon sets 4:42 a. m.; 12:22 night, eastern time. moon in conjunction with Jupiter, passing from west to east of the planet 2¾ degrees north thereof.

HARMON STANDS PAT.

Governor Harmon stands pat on the recommendations made in his message. In a brief sitement the other day he said: "What I want is a state tax commission which will take hold of the problem and work it out. As to the details, the commission can handle them, but I do desire such legislation as will solve the tax problem which is facing the people of the state. I want a just tax law which will treat all people alike and make all share their equal burden."

That is exactly what the people of Ohio want, the Republican members of this legislature will find it out next November.

The McCall Campaign Publicity bill so long successfully pigeon-holed in committee, was passed with only one negative vote in the House. It now goes to the Senate, where it is almost certain to be chloroformed. The cost of mending fences is certain to be unusually heavy this year. The interests will hesitate to put up the money if such action is to be followed by a public accounting.

SPEED THE DEPARTING BARNACLES

It's almost too good to be true—the way the barnacles at Washington are dropping off before the people get a chance to scrape them off the ship of state.

Nothing in the political career of Aldrich will be so becoming as his leaving it, whether as a result of "ill health" developed by present political conditions or whether he is actually "sick of his unpopularity."

Let Aldrich go his way. And let Hale of Maine follow him. And let Cannon step down and out or be kicked out, whichever he prefers. And let others follow in their footsteps.

While such fondlings of "the interests" flee from the wrath to come let us here in Ohio help the good work along. There's Dick—start him in pursuit of Aldrich, Hale and Cannon. Let us also send a lot of our congressmen along with them. There's Cole; and Douglas; and Taylor; and "Rom" Johnson; and Kennedy; and "Wobbery" Thomas; and Hollingsworth; and Joyce; and Keifer; and two down in Cincinnati; and two more up in Cleveland—let's make it a clean sweep in Ohio this time. Start 'em on the run and keep 'em on the run until they are run down and out in November.

Spring Humors

Come to most people and cause many troubles,—pimples, boils and other eruptions, besides loss of appetite, that tired feeling, biliousness, indigestion and headache.

The sooner you get rid of them the better, and the way to get rid of them and to build up the system is to take

Hood's Sarsaparilla

The Spring Medicine par excellence as shown by unequaled, radical and permanent cures.

Get it today in usual liquid form or chocolated tablets known as Sarsatabs.

ANNOUNCEMENT OF CANDIDATES

The Democratic primary election will be held under the provisions of the law, on Tuesday, the 17th day of May, 1910. The following candidates are announced for nomination for the respective offices, subject to the decision of the Democracy at said primaries:

Representative in Congress
WILLIAM A. ASHBROOK,
of Licking County.

State Senator—15th-16th District
WALTER A. ALSDORF,
of Licking County.
(Second Term)
CHARLES W. MILLER,
of Licking County.
W. E. HAAS,
(of Delaware County)

Representative
HENRY C. KELLER.
MAC MOSSMAN.
W. D. FULTON.
RHES B. JONES.
J. H. MILLER.

Prosecuting Attorney
PHIL B. SMYTHE.
(Second Term)

Sheriff
WILLIAM LINKE.

County Treasurer
J. W. RUTLEDGE.
WILLIAM E. MILLER.
JAS. R. McCRACKEN.
BENJAMIN HENDRICKS.
SEYMOUR SMITH.

County Recorder
J. M. FARMER.
(Second Term)

County Auditor
C. L. RILEY.

County Commissioner
G. T. TAVENER.
(Second Term)
JOSEPH BROWNFIELD.
(Second Term)
S. I. TATHAM.
(Second Term)

Clerk of Courts
EDWIN M. LARASON.
(Second Term)

County Surveyor
GEO. L. HERSHBERGER.
FRED. S. CULLY.
(Second Term)

Infirmary Director
PETER BRUBAKER.
(Second Term)
JAMES REDMAN
(Second Term.)
FRANK B. DUDGEON
(Second Term.)

Coroner
DR. W. E. WIYIARCH.
DR. CARL J. DILLON.

IF IT MUST BE SO.

During the debate in the legislature on the proposition to safeguard taxpayers whose property is being appraised at full value by limiting the tax rate to one per cent, one of the Democratic Senators intimated that there might be a special session immediately following adjournment of this session if the legislature passed a hocus-pocus "elastic tax limit" bill with no protection at all instead of keeping faith with the people.

After two such sessions as this legislature has given the state Governor Harmon no doubt would hesitate long and yield to almost any imposition rather than inflict another session upon the people. But if the worst comes to the worst and the governor finds it necessary to call the legislature back into special session for failing to do its duty before adjournment he will not be to blame and the people will know where to place the responsibility.

It would be a meritorious act to save the people of Ohio from the calamity of another session, but it would be still more meritorious for the governor to take even that desperate chance in the hope of saving the taxpayers of Ohio from disaster.

The announcement that two of the New England Senators — Hale of Maine, and Aldrich, of Rhode Island —will not ask for re-election at the expiration of their present terms, is a bit of interesting news. Impaired health is given as the result for retirement. Every one will rejoice if these distinguished men shall find in rest from their public labors a means of recuperation and restored vigor; but comparatively few of their compatriots will wish them back in the Senate. They were men of conceded ability, but they make use of their brains to build up private rather than general interests. Long experience in the public service made them formidable either as opponents or advocates of legislative reforms, but the record they have made for themselves shows little of memorable accomplished good.

It may be that President Taft suffers from some afflictions that he does not wholly deserve. The praise that he is getting from Senator Chauncy Depew is certainly one of them.

It is not yet determined whether the report of the Lodge Committee on Prices will be put in cold storage or embalmed.

That central bank with which Senator Aldrich proposes to close his public career appears to be lost in the fogs of a dim and remote future.

The Demon of the Air
is the germ of LaGrippe, that, breathed in, brings suffering to thousands. Its after effects are weakness, nervousness, lack of appetite, energy, and ambition, with disordered liver and kidneys. The greatest need then is Electric Bitters, the great tonic, blood purifier and regular of Stomach, Liver and Kidneys. Thousands have proved that they wonderfully strengthen the nerves, build up the system and restore health and good spirits after an attack of Grip. If suffering, try them. Only 50c. Perfect satisfaction guaranteed by F. D. Hall.

IN THE STORAGE BUSINESS.

Voice (without)—Willie, what are you doing?

Willie—Putting the jam away, mamma, that's all.

The greatest bargains ever offered will be those in Norton's Fire Sale. Wait for it. 21-23

WARNING TO COMMISSIONERS.

HON. WM. A. ASHBROOK.

Come rally 'round our standard boys, enliven this campaign.
If we hurr the "grand old party," why we are not to blame
We've tored water long enough, and the elephant's still dry.
We get our pay in promises, so he paid us by and by.

We believed them when they told us, as we listened to their words
Such as Keifer and his cohorts, at Toledo, house of Lords.
We have tired of their taffy, all their promises are past.
And our good old comrades, boys, are dying very fast.

Ashbrook and a square deal, all we ask is what is right.
Ashbrook and Old Glory boys, are for us in the fight.
The good old party loved us, and we gave them lots of rope
As they told us fairy stories, just to flatter out our vote.

We may be ostracized a bit, still we know a thing or two.
Our interests now are paramount, and comradeship is true
With Sherwood and with Ashbrook, and old glory floating o'er
We'll win for right and justice, and who could wish for more?

Then bring the bugle out, boys, and blow it long and loud;
We have a standard bearer, of whom we may be proud.
For he's honestly a-working, a-doing all he can
To help a poor old soldier, Ashbrook our congressman.

Coshocton, Ohio, April 20, 1910. "WASH."

SPRING TAILOR SUIT.

Above cut shows one of the new tailored suits for spring. As in a majority of cases, the skirt has a panel front and plaited sides and back. Coats do not differ greatly from last spring other than they are a trifle shorter.

The popular materials for suits are French serges and worsteds—the latter more attractive than ever. Blue—the always good-looking navy—is a special favorite, while rain gray and violet are also well liked.

Stood Up for Him.

Dolan—So Casey was runnin' me down an' ye stood up for me?

Callahan—Oi did. Oi sez to him, "Casey," siz Oi, "ye're honest an' truthful an' ye're no coward, an' ye work hard an' pay yer dibts, an' ye don't get drunk an' lick yer woife, but in other respects ye're no better than Dolan!"

HOW'S THIS?

We offer One Hundred Dollars Reward for any case of Catarrh that cannot be cured by Hall's Catarrh Cure.
F. J. CHENEY & CO. Toledo, O.
We, the undersigned have known F. J. Cheney for the last 15 years, and believe him perfectly honorable in all business transactions and financially able to carry out any obligations made by his firm.
WALDING, KINNAN & MARVIN, Wholesale Druggists, Toledo, O.
Hall's Catarrh Cure is taken internally, acting directly upon the blood and mucous surfaces of the system. Testimonials sent free. Price 75 cents per bottle. Sold by all Druggists.
Take Hall's Family Pills for constipation.

HOUSE AGAINST THE GOVERNOR

Turned Down His Tax Limit Bill By Party Vote.

A PLAIN CASE OF POLITICS

Alsdorf Bill Sandbagged In House, Disemboweled and Returned to Senate With the Unidentified Smith Sky-High Limit Bill Substituted, Making It a G.O.P. Subterfuge Bearing Democratic Solon's Name.

BY ORWELL C. RIDDLE.

Columbus, O., April 21.—The house was put squarely on record this week on the real Alsdorf bill to limit the tax rate at 1 per cent, as urged by Governor Harmon. When it came to the test 63 Republicans, almost the entire Republican membership in the house, voted against it, and 11 Democrats voted with them.

Keep carefully in mind the distinction between the two tax limit bills before the legislature.

The Alsdorf bill as originally introduced in the senate, and its duplicate introduced in the house by Representative Smith of Marion county, provided for a maximum rate of 1½ per cent (15 mills), above which no increase could be made for any purpose without being first submitted to a vote of the people. To comply with the governor's recommendation this was reduced to a flat rate of 1 per cent (10 mills) in amendments by the house taxation committee before the Smith duplicate of the Alsdorf bill was reported to the house, and also by the senate taxation committee before the original Alsdorf bill was reported to the senate. This put the 1 per cent limit squarely before both branches of the legislature at the same time.

LAWRENCE K. LANGDON.

Row Now On Over Details of Tax Commission Bill Fathered by Republican Representative From Warren county.

It is not necessary to repeat here all the details of a disgraceful filibuster carried on by Republican leaders of the senate, evidently for political reasons, to shoot the bill full of holes. Every trick possible was tried to raise the limit, but enough Republican senators with better political judgment than their colleagues, voted with the solid Democratic minority in the senate to pass the bill just as the governor wanted it. The house pursued a different course.

* * *

As first reported to the house the Smith bill was identical with the Alsdorf bill.

Whether Wade Ellis, the present receiver of the g.o.p. in Ohio by the president's favor, butted in and helped to outline a political program on the measure for the Republican majority, for he was in consultation with Speaker Mooney about that time, or whether the filibustering Republican senators helped to concoct the scheme after seeing that they could not throw the governor's bill in the senate, a filibuster exactly like that in the senate was begun in the house and the Alsdorf draft of the Smith bill was referred to a special committee of ten named by the speaker. The bill reported to the house by that special committee was an entirely different measure. After a delay of only one day to get it printed, the house was forced to vote on this substitute.

Seeing that the Republican side of the house was running as directed by the g.o.p. bosses, followed by some members who sit on the Democratic side, Democratic members voted for the bastard bill substituted by the speaker's special committee of ten for the measure approved by Governor Harmon. They feared that, the g.o.p. bosses being in absolute control, they could get nothing better and that to vote against it would be construed to put them in a false position as being against a 10 mill rate.

* * *

The house taxation committee had reported the Alsdorf bill sent over from the senate, after striking out all except the enacting clause and substituting for it entire the bastard bill previously passed by the house. This is the parliamentary process known as substitution. All that was left of the Alsdorf bill was his name and the number it bears in the record.

To circumvent this trick if possible Representative Gebhard (D.) of Dayton offered on the floor the Alsdorf tax limit bill as it was before the house committee disemboweled it and as it passed the senate. In this way the real Alsdorf bill was put squarely before the house.

Instantly there was uproar on the Republican side. Several Republican members accused Mr. Gebhart of "playing politics," which he hurled back into their teeth. He charged them boldly of the deception in the Smith bill, which the house was asked to pass the second time, and in plain terms which called the Republican bluff about "playing politics" he declared that if politics were dragged into the discussion the Republicans who were the first to raise the cry were not only dragging in politics, but were actually playing politics.

* * *

Representative Winters of Erie county, Democratic floor leader in the house, spoke against the Gebhart motion to substitute Governor Harmon's measure. Representative Bense (D.) also spoke against substituting the Alsdorf bill for the bastard bill, and Representative Smith (D.) stuck loyally to the bastard the Republican tricksters laid on his doorstep and the special committee of ten (of which he and Winters were members) tossed into his lap.

These three members of the Democratic minority and eight others on the Democratic side voted with the solid Republican majority against substituting the Alsdorf bill.

Not one of the Republican members of the house crossed the party line after their leaders raised the political yell.

Thus the house twice passed the same bill, the bastard bill which pretends to limit the tax rate to 10 mills, because it says so in one section, but puts enough exceptions into the same section to fix no limit at all.

The so-called Smith bill, as twice passed by the house, does not fix a 1 per cent tax limit, nor a 1½ per cent limit, nor a 2 per cent limit, nor a 3 per cent limit, nor a 5 per cent limit, nor a 10 per cent limit, nor a 25 per cent limit, nor a 75 per cent limit, nor a 125 per cent limit, nor a 500 per cent limit, nor any limit this side of the stars. It is as wide open as the mouth of the Gulf of Mexico. It is not only a monstrosity, but a deliberate scheme emanating from the Republican side of the legislature to emasculate Governor Harmon's tax measure, and 63 Republican members of the house voted for it when the governor's bill was put up to them by Representative Gebhart.

* * *

As further proof that the action of the house in substituting the Smith bill for the Alsdorf bill was a political trick that had been carefully programmed in advance, like the massacre of the Evans bill for election of judicial officers on separate nonpartisan ballots, the re-enacted Smith bill was rushed to the senate and within an hour it was before the senate for concurrence.

There was a stir on the Republican side of the senate at once, which indicated that the same bunch which sandbagged the Evans bill the day before would try to put the Smith bill over by concurrence.

Senator Johnson of Cincinnati, with his smiling insolence entered at once into a bitter personal attack upon Senator Alsdorf, in the course of which he tipped off the political skullduggery under the whole maneuver by admitting that the bill passed by the house was the kind of a bill he was trying to get through the senate when he filibustered with his 15 amendments.

Senator Yount put a quietus on the plot when he said he could easily see what would happen if the legislature perpetrated so bald a fake upon the people. "I can see where we will be spending our summer vacation," he said, "if we enact such a tax measure. We will spend our summer days in the broil of an extraordinary session, and I'm not saying so as the governor of Ohio either."

After Senators Tuttle and Williams arose and spoke briefly against the attempt to rush the measure through the political conspiracy collapsed, and the senate by almost unanimous vote refused to concur. The tax limit bill will now be threshed out in conference committee. It is hinted that the whole matter will be hung up by deadlock in the committee.

* * *

Governor Harmon is equally insistent on the enactment of a proper tax commission law. The Republican legislature has seen fit to act on a "party program" measure known as the Langdon bill rather than on the Alsdorf bill, which the governor helped to draft.

On account of the quibble now going on over details of the Langdon bill Governor Harmon in a brief statement this week showed that he stands firmly on the recommendations made in his message. He said: "What I want is a state tax commission which will take hold of this problem and work it out. As to the details, the commission can handle them, but I do desire such legislation as will solve the tax problem which is facing the people of the state. I want a just tax law which will treat all the people alike and make all share their equal burden."

And that is exactly what the people of Ohio want.

BLACK SILK STOVE POLISH
The Shine That Stays
Get a Can Today

Park National Bank
Newark, Ohio.
Capital $100,000.00.
Surplus $10,000.00.
Your Banking Business Solicited.

Your boy develops by reading
Goodness, Good Entertainment, Active Use of His Wits and His Hands
These are the things which will make a man of your boy. Secure his lively interest and a healthsome development by giving him
The AMERICAN BOY
Filled with fine reading which fascinates boys. Excellent stories of adventure, travel, history and current events. Photography, stamps, electricity, carpentry, sports, games. Tells boys just what to do and how to do it. Beautifully illustrated, and every line in harmony with refined home training; endorsed by 250,000 boys and their parents. Send $1.00 for a full year. On sale at all newsstands at 10 cents.
SPRAGUE PUBLISHING CO. Lessie Bldg., Detroit, Mich.

DR. A. W. BEARD.
Dentist.
Trust Building—Fifth Floor, Room 501.
Telephones—Office 3121 Red. Res. Office, 7492 White.

JOHN M. SWARTZ.
Attorney-at-Law.
Practices in all courts. Will attend promptly to the business entrusted to him. Special Attention given to collections, administrations of estates, accounts of administrators, executors, guardians and trustees, carefully stated and attended to. Special facilities for obtaining patents in all countries.
Office over Franklin National Bank

Your Garments Look Like New When Dry Cleaned By
STATE DYE WORKS
51 N. FOURTH ST. Wagon Calls

Easy To Borrow=
Easy To Pay=
—By our Plan
Our simple, to-the-point, method of dealing with our customers has enabled us to build up a large business in Columbus and surrounding towns.
You can get a loan quickly from us—without red tape.
We allow a long time and easy payments so that you can repay a loan, large or small, without feeling the payments.
And, our charges are the lowest.
You save money by our low rates on loans.
We loan on household goods, pianos, horses, wagons, cattle, fixtures, etc., leaving everything in your possession.
If you live anywhere in Columbus or nearby towns, we can loan you $5 to $100 quickly and privately on chattel security.
Everything Private
Send us your name, our agent will call—use blank below:
Name .....
Address, St. & No., or R. F. D. .....
Town. Amt Wanted .....
Our agent is in Newark every Friday.
NOTE OUR EASY PAYMENTS
$1.20 per week for 50 weeks repays $50 loan. 86c per week for 50 weeks, repays $35 loan.
"The Company That Does the Business."
State Loan Company
6th Floor Union National Bank Bldg., Cor. High and Springs Sts.
Bell 4566 Citizen 8603
COLUMBUS, OHIO.
Local and long distance phones. Call us—we pay the charges.

You Want Pure Whiskey
All whiskey should be pure, but that for your own home must be pure.
Tho's Moore Rye has always been popular for home use.
It is absolutely pure.
It is delicious in flavor and bouquet.
Tho's Moore Rye Whiskey is the most delightful beverage, the most healthful tonic ever made.
THO'S MOORE RYE WHISKEY
Straight from U. S. Government Bonded Warehouse
Prices—Express Prepaid
6-year-old..... $4.00 a gallon
4-year-old..... $3.00 a gallon
3-year-old..... $2.60 a gallon
THO'S MOORE DISTILLING CO.
McKeesport, Pa.

NEWSPAPERARCHIVE®

Marvelous Crowds! Marvelous Bargains!

Certainly Marvelous Beyond Conception Was the Opening of

THE BIG ALTERATION SALE

OF THE

POWERS-MILLER BIG DEPARTMENT STORE

The throngs of people who good naturedly jostled each other in the large building continually all day were amply repaid with bargains of such nature as in all probability will never again be shown in Newark. The entire stock, nothing reserved, consisting of $200,000 worth of the highest class Dry Goods, Ready-to-Wear Garments, Furnishings, Carpets, Draperies, Wall Paper and Furniture has been placed on Sale at Prices that no other concern in Ohio dare attempt to compete with.

Every Article in the Large Building has been placed on Sale---Nothing Reserved. Seldom that an opportunity like this offers itself where you can buy the highest class merchandise right in the heart of the season at less than inferior goods will cost at the end of the season.

NOTICE—We have placed an Extra Force of Salespeople to wait on you, and we will now be able to take care of all.

Don't Delay, But Come to Get Your Share of These Alteration Sale Bargains

THE POWERS-MILLER CO.

We Will Place on Sale Daily Many Special Bargains Which Could Not be Shown Before for Lack of Space---Come and See Them

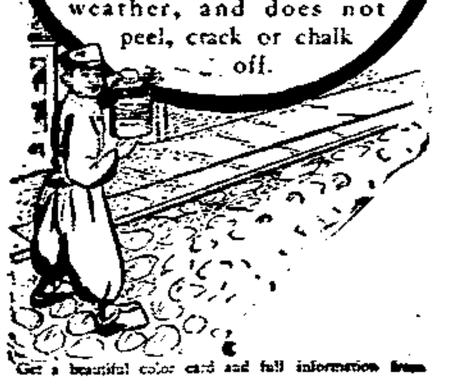

Peter Painter says: sunshine in the house makes bliss; but sunshine on the house makes blisters, if it isn't painted with

PATTON'S SUN-PROOF PAINTS

Patton's Sun-Proof Paint is famous for its lasting qualities. Made from a scientific formula of the best materials, machine mixed in exact proportions. It resists the sun and weather, and does not peel, crack or chalk off.

Get a beautiful color card and full information from

A car load just received, and every gallon guaranteed by the

Newark Hardware Co.

23 West Main Street.

Every Woman is interested and should know about the wonderful MARVEL Whirling Spray. The new Vaginal Syringe. Best—Most convenient. It cleanses instantly.

Ask your druggist for it. If he cannot supply the MARVEL, accept no other, but send stamp for illustrated book—sealed. It gives full particulars and directions invaluable to ladies. MARVEL CO. 44 East 23d Street, NEW YORK.

ANTI-ACHE

"Cures headache in a flash"

Relieves the congestion, cools the head, stops the ache. Absolutely safe for old or young. Does not leave slightest ill effects or reaction. Tasteless Tablets All druggists, 10c and 25c

Wayne Chemical Co., Clarion, Pa.

HEADQUARTERS OF D. A. R. AND SOME PROMINENT OFFICIALS

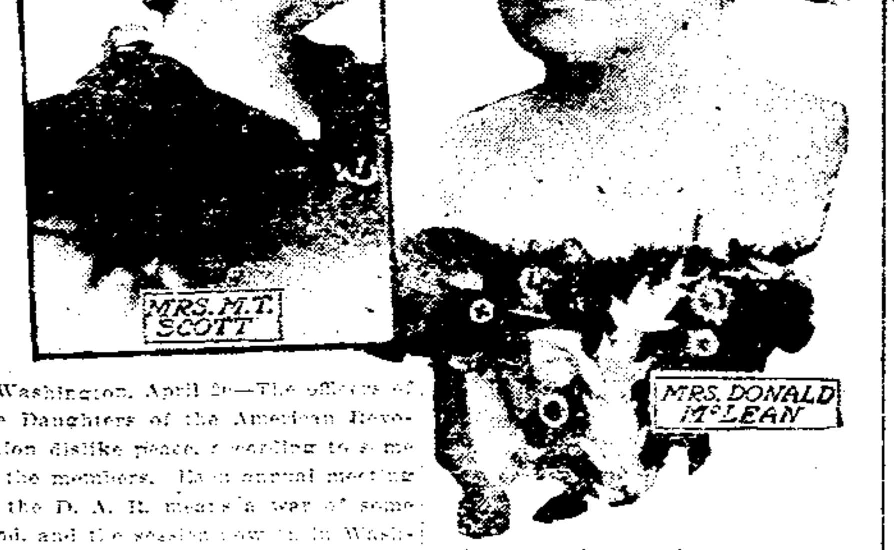

Washington, April 2[illegible]—The officers of the Daughters of the American Revolution dislike peace, according to some of the members. Each annual meeting of the D. A. R. means a war of some kind, and the session now in in Washington is following [illegible] of last year, the year previous and [illegible] for a dozen annual meetings. This year's meeting is to wind up with a law suit, according to the present program. Miss Agnes Gerald, the headquarters clerk, is going into court, so she says, and make some of the officers explain certain remarks not to her liking. A number of state rows are on in full blast, and before the meeting comes to an end Mrs. Matthew Scott, Mrs. Donald McLean, Mrs. William Cummings Story along with a few lesser lights, declare they are going to bring around a change in the business methods as well as social doings of the D. A. R. Dinners, receptions and conferences in the [illegible] are keeping hundreds of delegates busy.

FRAMPTON.

Miss Stella [illegible] is making an extended visit with her brother, Herman Morris of Newark.

Mrs. Daisy [illegible]n, Mrs. Lizzie Cessna and Mrs. [illegible] Ashcraft spent last Thursday with [illegible] Allen Cessna.

Howard [illegible] has purchased a new sawmill.

V. M. Van [illegible] Howard [illegible] and Allen Cessna [illegible] business visitors at Newark Saturday.

Mrs. Newt[illegible] Ashcraft spent Friday at the home of [illegible] father, Jno. My[illegible].

John Cessna [illegible] Misses Anna V[illegible] Winkle and [illegible] Cessna attended [illegible] Boxwell exam[illegible]n.

Roy Gault [illegible] Sunday afternoon with friends [illegible] Hillsburg.

Thomas M[illegible] Meek Cochran and Melvin Ashcraft were business callers in Black Run [illegible] day.

G. W. Ch[illegible] census enumerator, passed [illegible] this vicinity Tuesday.

Mr. and Mrs. [illegible]k Cochran and son Delmas and M[illegible] Alice Gault spent Sunday afternoon at the home of A[illegible] Cessna.

Mrs. Allen C[illegible] who has been confined to her home for the past five weeks, with the grip, is improving very slowly.

"The oldest inhabitant" says the fruit trees never before in their recollection, had such an abundance of bloom as at present. So, if frost does not come to nip it in the bud, we may have an abundance of fruit this year.

LADIES' AID.

The Ladies Aid of the Second Presbyterian church, held their annual election Wednesday evening, after prayer service, and will start a new year with the following officers:

President, Mrs. Henry D. Woodbridge.
First vice pres., Mrs. Omar Crane.
Second vice pres., Mrs. J. A. Mitchell.
Third vice pres., Mrs. Wm. Prout.
Fourth vice pres., Mrs. Jas. Jones.
Treasurer, Mrs A. H. Rickert.
Secretary, Miss Mary Miller.

An executive committee of six ladies on each side of the church were appointed as follows:

East—Mrs. James Irwin, chairman; Mrs. Jacob Ankele, Mrs. O. C. Jones, Mrs. Ferd Crane, Mrs. Frank Elliott.

West—Mrs. McClure, chairman; Mrs. P. S. Phillips, Mrs. Smyers, Mrs. Starrett, Mrs. Edmiston, Mrs. Geo. Orr.

CURES PIMPLES QUICKLY.

Simple Remedy That Clears Skin Quickly of All Eruptions.

For several weeks past W. A. Erman & Son have done the biggest business they ever had in any one article in selling Hokara, the skin food that has won so many friends in Newark.

It has been found to be an absolute cure not only for all minor skin troubles, such as pimples, blackheads, herpes, acne, scaly scalp, complexion blemishes, itching feet, piles etc., but for the worst sores, ulcers, or even chronic eczema and salt rheum. There has yet to be found any form of wound or disease affecting the skin or mucous membrane that Hokara does not heal, and its action is so instantaneous that those who try it are simply delighted with it right from the start.

In spite of its unusual curative powers, the price is trifling. To convince every one of its merits, W. A. Erman & Son will sell a liberal sized jar for 25c; larger size 50c. And remember that if you do not think it does what it claims, you get your money back. You certainly can afford to try it on this plan.

If the skin disease is caused by impure blood or if the bowels are inactive, use Hokara Blood Tablets. They cool and cleanse the blood and regulate the bowels in a natural way.

RIGHT NOW.

After a long hard winter is the time to cure your colds, cough and catarrh. But how, you inquire, can this be done? This victory over disease won? W. [illegible] Bentley's White L[illegible] is always [illegible]. Established 1876. 25c. All druggists. 4-5-3mo

TO OBSERVE PEACE DAY

The schools of the state are asked to observe May 13 as Memorial and Peace Day by State Commissioner Zeller. This date was selected because May 30, Memorial day, comes too late to be observed by a majority of the schools. The American School Peace league of Boston has asked the schools to observe Peace Day May 18, and Commissioner Zeller has concluded it would be a good plan to have the Ohio schools observe Memorial and Peace days at the same time.

GRAND JURY HAS ADJOURNED

Columbus, April 21.—The Franklin county grand jury adjourned this afternoon, after making a partial report, until next week, when the state house graft probe will be resumed.

A transcript of the testimony in in the Elson bribery probe was turned over to Prosecutor Weber. The grand jury intends to go further into the affairs of the Ruggles-Gale Company and the fire marshal's office.

DIPHTHERIA EPIDEMIC CLOSES THE SCHOOLS

London, O., April 21.—An epidemic of diphtheria raging at Newport, four miles south of here, has caused four deaths in a short time and more are feared. The schools all have been closed.

WHY GROWTH

Of the Buckeye State Building and Loan Company, Rankin Building, 22 West Gay Street, Columbus, Ohio.

2. CONVENIENCE. The location of The Buckeye is very convenient. It is near every car line in the city. Our location is near High Street and near Front Street. Also located on the Camp Chase, Steelton and Summit Street car lines. Our patrons appreciate this great convenience. This helps our growth, which is now $2,800,000. Five per cent paid on time deposits.

(See third next week).

If you want the best of its kind buy Atlas Portland Cement. THE P. SMITH SONS LUMBER CO. 4-9sth-tf

If it is in town they have it at Bricker's City Drug Store. 14-d-tf

HOTEL ST. DENIS

BROADWAY and 11th STREET NEW YORK CITY.

Within Easy Access of Every Point of Interest. Half Block from Wanamaker's 5 minutes' walk of Shopping District. NOTED FOR: Excellence of Cuisine, Comfortable Appointments, Courteous Service and Homelike Surroundings.

ROOMS $1.00 PER DAY AND UP

Very Commodious Sample Rooms at Reasonable Rates.

EUROPEAN PLAN.

Table d'Hote Breakfast 50c.

WM. TAYLOR & SON, Inc.

BEST BLACK ENAMEL MADE

VERY THIN. QUICK DRYING PREVENTS RUST FINE ON IRON OR WOOD

Nothing like it, nothing so good. If not at your dealers see Crane, Bliss Hdw., Elliott Hdw. or Newark Hdw.

CHICHESTER'S PILLS

THE DIAMOND BRAND. Ladies! Ask your Druggist for Chi-ches-ter's Diamond Brand Pills in Red and Gold metallic boxes, sealed with Blue Ribbon. Take no other. Buy of your druggist. Ask for CHI-CHES-TER'S DIAMOND BRAND PILLS, for 25 years known as Best, Safest, Always Reliable

SOLD BY DRUGGISTS EVERYWHERE

A Lazy Liver

needs stirring up. It needs something that will help it to secrete bile. When a liver stops working, the habit grows on until it becomes as if paralyzed. Just as a cold bath puts life into a lazy man so will

DIKE'S LIVER PILLS

make your liver active. They stir up your liver and help it to secrete sufficient bile to make your digestion good. You get enough for 25c to last a long while.

A. F. Crayton & Co.

Druggists.

Try Good Hair Soap for all Skin Diseases.

NewspaperARCHIVE® NewspaperARCHIVE®

Bilious?

Doctors all agree that an active liver is positively essential to health. Ask your own doctor about Ayer's Pills.

"How are your bowels?" the doctor always asks. He knows how important is the question of constipation. He knows that inactivity of the liver will often produce most disastrous results. We believe Ayer's Pills are the best liver pills you can possibly take. Sold for over 60 years.

J. C. Ayer Co., Lowell, Mass.

Daddy's Bedtime Story—

The Frog and the Foolish Fish

"Jump Up and Catch a Worm," Said the Frog

"CHILDREN," said daddy, "it is a good thing in this world to know where you belong and stay there. That reminds me of the story of the frog and the foolish fish. A frog can live both in water and on dry land, but a fish can live only in water.

"Once there was a big frog that got lonesome when he was out on dry land. So he wanted a playmate. He spent part of his time swimming around among the fishes. But he couldn't stay under water all the time. Besides, he thought it was more fun to hop around in the grass and weeds now and then, where he could catch flies and bugs and have a feast.

"He had met one fine sun perch fish in the water that he liked very much. The sun perch was a very lively swimmer and was quite fond of worms to eat. Whenever a worm got in the water the fish would gobble him up.

"'Say, Perchy,' said the frog one day, 'why don't you come outside with me some time and stay on the bank awhile? You can find plenty of worms out there.'

"'Yes,' said the fish, 'but I can't jump around like you. My fins are not feet, you know.'

"'But,' said the frog, 'I have seen you jump clear out of the water to catch a fly, and I'm sure you could jump nearly as far as I can if you'd only come out on land and try it.'

"The fish thought it would be a fine idea. But he didn't know how to get out of the water. 'You see,' he said to the frog, 'every time I jump above the water to catch a fly I come right down and light in the water again. What would I light on if I jumped out on the land?'

"'Why, on the nice soft grass,' said the frog. 'Come along, now, Perchy, and jump out with me.' 'Well,' said Perchy, 'here goes.'

"So the fish gave a big flopping jump and came down on the bank in the soft grass, and the frog leaped out close by. But the fish fell over on his side and couldn't jump any more. He just flopped and flopped around. Everything looked mighty strange to Perchy out there, and he felt awfully homesick for the water. He found he couldn't get his breath on dry land, and the nice soft grass wasn't half so nice as the good cool water.

"'Jump up and catch a worm,' said the frog. 'I can't even catch my breath,' said the fish in a very weak voice. And then poor Perchy gasped a few times and turned over and died.

"After awhile the worms gathered there and ate Perchy's body, all but the bones. 'Foolish fish,' said the worms. 'If you'd stayed where you belong you'd still be having fun.'"

TOLD IN PARAGRAPHS

MASONIC CALENDAR.

Acme Lodge, Thursday, April 21, 7:30. M. M. degree.

Newark Lodge, No. 97. Regular May 6, at 7:30.

Warren Chapter. Stated meeting Monday, May 2.

Bigelow Council. Regular meeting Wednesday, May 4, at 7:30 o'clock. Work.

St. Luke's Commandery, No. 13 K. T. Stated Conclave April 26. Work, Temple.

Lawn Mowers at Elliott's. 18d6

Dr. A. V. Davis, Dentist.
Teeth extracted without pain. Office 47-C S. Third street, first floor, Phone 389. 23dtf

Crystal Spring Water.
For PURE SOFT SPRING WATER, delivered daily, call Bower & Bower. New phone 8981 Red. 12-4tf

Use White's Taxicabs
For parties and dances. Phone 1013. 1dtf

Chalybeate Spring Water.
The gem of table waters. Office 47-C S. Third St. New phone 389. 26tf

Pie Crust has come to stay. 14tf

Garden Seeds.
When in need of Garden and Flower Seeds, go to Kent Bros., 20-22 West Church street. 2dtf

Green Seal Paint at Elliott's. 19-6

Use White's Taxicabs
For parties and dances. Phone 1013. 1dtf

White's Taxicabs
Meet all trains. Cit. phone 1013. After 9 p. m. call Kuster's phone 2. 1dtf

Everybody uses Pie Crust. 14tf

See the Arcade Florist for seeds, bulbs and plants. 1dtf

Refrigerators at Elliott's. 18d6

Mexican Vets' Reunion.

Eighty-three Ohio veterans of the Mexican war will hold their annual reunion at Marion, June 22. John A. Fisher, of Granville, is secretary of the organization.

Ran Into Auto.

Charles Hoover says that hereafter he will slip clear of men riding bicycles, who carry the brakes on their arms, when he is out auto riding. He says the "dynamite" story was all right, but that the man riding the wheel and carrying the explosive, ran into his machine, notwithstanding the fact that he endeavored to prevent the collision.

First Presbyterian Church Supper.

In dining room of church, Saturday evening, April 23, from 4:30 to 7:30. Chicken pie, mashed potatoes, gravy, creamed peas, pickles, bread, jelly, tea, coffee, sherbet and cake. 25 cents. 21d2

All fresh, pure drugs used in our prescription work. Bricker's City Drug Store. 14-d-tf

Ask your grocer for Pie Crust 14tf

White's Taxicabs
Meet all trains. Cit. phone 1013. After 9 p. m. call Kuster's phone 2. 1dtf

Have your RUBBER TIRES put on by C. C. STEVENS. Work guaranteed. The price is right. No. 49 S. Second St. Phone 318. 16d3

Muresco at Elliott's. 8d6

The Altar and Rosary Society

Will give a social in basement of Blessed Sacrament church, Thursday, April 21, afternoon and evening. Ice cream and cake 10c. Sandwiches and coffee 10c. The drawing of combination tickets will be held. 20d2t

The Strollers Club will dance in A. I. U. hall next Saturday night.

Artesian Well.

While drilling a well, ostensibly for gas, the Ohio Electric Railway company found an artesian spring 250 feet below the earth level at Buckeye Lake. As a result of this discovery, a gas well will be drilled in another place. For the last few days men have been engaged in piping the spring water to different parts of the park near the lake.

If you could have your feet at ease, buy a pair of shoes like these. Jones-Evans Shoes. 1t

Identify Stolen Property.

Mr. and Mrs. Otis Stone, 149 Indiana street, called at police headquarters this morning and identified a ring which they said had been stolen from their home. After claiming their property, they went to the office of Mayor Atherton and filed an affidavit against Ambrose Nye, charging him with breaking and entering and with the theft of jewelry to the amount of $105. Nye was arrested several days ago and is at present in the county jail, awaiting trial on the charge of burglary.

MOTHER'S FRIEND

A LINIMENT FOR EXTERNAL USE.

Cheerfulness and a bright disposition during the months before baby comes, are among the greatest blessings a mother can bestow upon the little life about to begin. Her happiness and physical comfort will largely govern the proper development of the health and nature of the child. Mother's Friend contributes much to the mother's happiness and health by the relief and mental comfort it affords. It is a liniment composed of penetrating oils and medicines which lubricate the muscles and tendons of the body, soothe the swollen mammary glands, cause a gradual expansion of the skin and tissues, and aid in the relief of nausea. The regular use of Mother's Friend greatly lessens the pain and danger when baby comes, and assures a quick and natural recovery for the mother. Mother's Friend is sold at drug stores. Write for our free book, containing valuable information for expectant Mothers.

THE BRADFIELD CO., ATLANTA, GA.

HALLEY'S COMET

(Copyright, 1910, by Frederic Campbell.)

April 21. Halley's comet rises today at 3:24 a. m.; tomorrow, 3:20 a. m. Sun rises 5:05. Comet's speed about 1554 miles per minute.

Building Permit.

Miss Martha Kuppinger has taken out a building permit for a frame dwelling which will be erected on Spring street at a cost of $1500.

Thanks the People.

Councilman L. A. Stare, through the Advocate, wishes to thank the people of Newark who assisted yesterday in looking for his little girl, Angela, who was lost for several hours.

Special Sale
Of Trimmed Hats Friday and Saturday. Great bargains at the Bon Ton Millinery, 28 West Main street. Mrs. Richard Kear. 21d2

Horse Ran Away.

Hitched in front of the Sanitarium this morning, a saddle horse owned by John Mitchell, the clothier, frightened at a passing auto and ran away. The animal ran to the barn and was uninjured.

Gets Ten Year Lease.

Dick Curry, who has operated a three chair barber shop in the Arcade for over a year, has taken advantage of an opportunity to secure a larger room in the Arcade, and has just leased Room No. 14, opposite the Onley post card shop, for a term of ten years. L. A. Stare has the contract to lay a tile floor with marble base in the room, which is to be ready for occupancy May 1. Mr. Curry will have a four chair shop, which will be furnished in modern style.

"As the Loadstone Draws,"

Just as surely does our store seem the "Mecca" for all shrewd buyers of Footwear, on account of the low prices we give on good goods. The Jones-Evans Co. 1t

Special Sale
Of Trimmed Hats Friday and Saturday. Great bargains at the Bon Ton Millinery, 28 West Main street. Mrs. Richard Kear. 21d2

Police Court.

Two plain drunks were in police court this morning. One young man, quite well known in Newark, has been on a souse of two whole days, and he was gathered in last night by Officer Harbaugh.

Jones-Evans Co. have just received a new shipment of summer footwear, easy shoes and oxfords, pumps and sandals, in all leathers. We are showing the best assortment and also lowest prices. 1t

The Canine Killer.

Officer Sutton, of the police department, is the champion dog killer of the Newark police. So far he has 51 scalps hanging to his belt, that testify to his prowess with a revolver.

Noon Lunch and Supper.

At Plymouth Congregational church Saturday, April 23. Noon lunch, 10:30 to 1: Eggs on toast, creamed potatoes, ham sandwiches, pie and coffee, 15 cents. Supper, 4:30 to 8: French chicken pie, mashed potatoes and gravy, creamed lima beans, lettuce salad, jelly, brown and white bread, lemon sherbet, cake, tea and coffee, 25 cents. 21d2

Big Sale Still Prospering.

The rush for the bargains at the Powers-Miller Co. sale is as large as ever, and 134 salespeople are employed to wait on the trade, excluding a large number of cash boys and girls, and all are kept busy every minute, disposing of the goods for sale. A dining room was arranged on the sixth floor of the large store today, and the entire force enjoyed a delicious dinner at the invitation of the Powers-Miller Company. The menu was prepared and served by Joseph S. Kuster.

HEBRON

Monday evening, April 25, the I. O. O. F. lodge will observe their 91st anniversary with appropriate services at the lodge room on Main street. Rev. Frank A. Higgins will deliver the address. Everybody invited.

Attorney D. E. Slabaugh made a business trip to Lancaster Monday.

Emil Leitz and family were guests of Mr and Mrs. John Hurtenstine at Newark Sundar.

Several new cases of typhoid fever have developed during the past week. At the home of Mr. and Mrs. Dudley Avery their two little boys are victims, and the little daughter of Mr. and Mrs. Samuel Biggs is very ill with the fever.

Grandma Totten and Mrs. Ira Totten have returned home after spending several days with her daughter, Mrs. May Morgan near Zanesville.

Miss Katie Kerner of Newark was the guest of her aunt, Mrs. Mary Lemley last week. Miss Kerner has at Buckeye Lake for the season.

The many friends of Mrs. D. T. Crawshaw are sorry to learn of her illness which has confined her to her room for the past week. Her daughter, Miss Hazel is also suffering with liver trouble.

Mrs. Orlet Walters and two children are spending the week with Mr. and Mrs. D. T. Crawshaw on Newark street.

Mr and Mrs. Shannon, who spent the winter in the western part of the state, arrived here Saturday at the home of the former's father, Mr. and Mrs. James Vermillion on Newark street. Mr. Shannon is in very poor health, having symptoms of typhoid fever.

Mrs. Mame Pinney and son Lyman of Big Rapids, Mich., are visiting Mr. and Mrs. Rollin Chapman and Miss Jane House at Cedar Hill.

Born to Mr. and Mrs. William Pendleton, a daughter, Sunday, April 17th.

At the W. C. T. U. gold medal contest held at Church of Christ, Tuesday evening, Miss Mary Myer was the lucky contestant.

FEET SO SORE COULDN'T WALK DOWN STAIRS—

TIZ Cured Her Quick.

If you have sore feet, tired feet, sweaty feet, lame feet, tender feet, smelly feet, corns, callouses or bunions, read what happened to Mrs. Crockett, of Jeffersonville. **TIZ DID IT.** Mr. Crockett says: **"After the second treatment she walked down stairs with one foot at a time. She has not been able to walk downstairs before in past five years, except by stepping down on each step with one foot at a time. This is remarkable. Send five more boxes."**

No matter what ails your feet or what under heaven you have used without getting relief, just use TIZ. It's different. It acts right off. It cures sore feet to stay cured. It's the only foot remedy ever made that acts on the principle of drawing out all the poisonous exudations which cause sore feet. Powders and other remedies merely clog up the pores. TIZ cleans them out and keeps them clean. You will feel better the first time it's used. Use it a week and you can forget you ever had sore feet. There is nothing on earth that can compare with it. TIZ is for sale at all druggists. 25c per box, or direct, if you wish, from Walter Luther Dodge & Co., Dodge Building, Chicago, Ill.

Wait for the Fire Sale at Norton's Book Store. 21-2t

If it is Lumber, we have it. THE P. SMITH SONS LUMBER CO. 4-9stth-tf

PERSONALS

Guy Curtis of Columbus visited in Newark on Wednesday.

Fred Clark of Mt. Vernon was in Newark on Wednesday.

Mrs. Harvey Lawver of near Central City was in Newark Thursday.

W. H. Mazey, manager of the Grigg store, returned from New York last night.

George Barthomé of East Main street has gone to Denver, Colorado, for an extended visit with relatives.

Misses Lola Wright and Lizzie Burgess have returned to their home in Bladensburg, after a visit in Newark.

Mrs. W. W. Maholm of Hudson avenue has gone to Germantown, Pa., where she will make a visit with Mrs. P. C. McKinley.

Miss Cora Crouse, formerly with Clouse & Schauweker, has accepted a position in the fine millinery store in West Main street.

Mr. and Mrs. A. N. Lyons of Charleston, W. Va., Mrs. A. E. Lyons and Miss Anna Lyons of Granville are guests of Mrs. J. B. Burch of North Fourth street.

Mr. and Mrs. C. A. Barrett of Island Falls, N. Y., are at the Sherwood Hotel for several weeks. Mr. and Mrs. Barrett spend some time here every spring and have many friends in Newark who welcome them back.

Miss Gretchen Kunz has returned to Elwood City, Pa., after a two weeks visit with her parents, Mr. and Mrs. Harry Kunz, of North Fourth street. Miss Kunz is the piano player in the Majestic theatre at Elwood City.

Miss Margaret Kenny of New York City who has held a responsible position with the Holophane company ever since the moving of their offices to this city, will leave on Friday evening for her old home. Although Miss Kenny will be glad to see her eastern friends once more she regrets exceedingly leaving the many friends she has made in Newark.

PILES QUICKLY CURED AT HOME

Instant Relief. Permanent Cure. Trial Package Mailed Free to All in Plain Wrapper.

Many cases of Piles have been cured by a trial package of Pyramid Pile Cure without further treatment. When it proves its value to you, order more from your druggist, at 50 cents a box. Simply fill out free coupon below and mail today. Save yourself from the surgeon's knife and its torture, the doctor and his bills.

FREE PACKAGE COUPON.

PYRAMID PILE CO., 254 Pyramid Bldg., Marshall, Mich. Kindly send me a sample of Pyramid Pile Cure, at once by mail, FREE, in plain wrapper.

Name .....

Street .....

City ..... State ....

CLASSIFIED ADS

WANTED.

200 bushels of potatoes at once. L. Larason, 46 South Second St. 21-3t

At once, demonstrators by Chicago house. Part or whole time, good pay. References. Also travelers. E. Vernon, Gen. Del., Newark, O. 20-3t*

To buy pure white carpet rags, sewed and ready to weave. Highest prices paid for right kind. Wright Rug Works, 45 Manning st. 20-3t

Household goods to pack for shipment or unpack, by an experienced packer. Robt. Dennis, 505 Seroco ave. Bell phone Main 295. 15-3t*

To sell fine 6 room house, large lot at a sacrifice. Must take trip for my health. Cit. phone 9311 White. 19-3*

Notices under this heading are printed at the rate of 3 lines 3 days for 25 cents.

Repair bicycles, sewing machines, lawn mowers, guns, etc. Call for and deliver. Rider Bros. 226 Elm st. Phone 1187. 4-7-1mo*

You to try our garden seeds in bulk and package. The Arcade Florist. 3-tf

WANTED—MALE HELP.

House man at Warden Hotel. 21-3t

Several good boys at Norton's Book Store for Fire Sale. 21-3t

Several energetic young men to canvass and advertise a new cereal food. Apply Star Hotel, 6to 8 p. m. 19-5*

Men to learn barber trade wanted. Few weeks required. Best paying work within reach of poor man. Can have shop with small capital. Wages $12 to $20 weekly. Wonderful demand for barbers. Catalogue mailed free. Moler Barber College, Cincinnati, O. 16-10t*

For Railway Mail, Internal Revenue, Customs and Postoffice examinations $600 to $1500. Preparation free. Write for Newark examination schedule. Franklin Institute, Dept. 390N, Rochester, N. Y. 3-26to4-24*

WANTED—FEMALE HELP.

Competent white girl for general house work wanted. Mrs. Fred King, 182 Hudson avenue. 21-3t

Salesladies at Norton's Book Store for Fire Sale. 21-3t

Girl or middleaged woman for general housework. Apply 99 W. Main st. 20-3t*

Young lady with some retail store experience for saleslady. Newark Bargain Shoe Store, 27 S. Park Place. 19-3t

Wanted—Cook at Ludlow Hotel. Must be good or need not apply. Boggs & Boggs, Props. 19-3t*

Woman to iron on Wednesdays; sweep on Fridays at 271 Hudson ave. Help needed this week. 19-3t

Housekeeper by widower with one child. Call at 128 Valandigham st. 19-3t*

Steady woman for upstairs work. Apply Star Hotel. 19-3t

Good girl to do general housework. No washing. Good wages to right party. Apply at once. Mrs. W. H. Mazey, cor. Kibler and Hudson aves. 18-3t

Notices under this heading are printed at the rate of 3 lines 3 days for 25 cents.

HELP WANTED.

Any intelligent person may earn good income corresponding for newspapers. Experience unnecessary. Address Press Correspondence Bureau Washington, D. C. 4-18-26t*

MEN WANTED.

Mechanics, Helpers and Laborers.

Roy H. Garfield, employment agent for the Marion Steam Shovel Co., will be at the Hotel Warden, Newark, O., on Saturday, April 30th, from 10 a. m. until 8 p. m. All men wanting employment will please call at the hotel. 4-21-30t*

AGENTS WANTED

Agents, write quick. Big field; good money. Handle stovink, greatest liquid stove blacking. Not paste — never burns off; no polishing. Hayden-Griffin Co., Toledo, O. 4-11d1mo*

SALESMAN WANTED.

Salesman wanted to represent us. Excellent opportunity, weekly remittance, experience unnecessary. Salary or commission. Union Cigar Co., Cincinnati, O. 4-5-th s-12t

AUTO SCHOOL

With an earned reputation to be proud of. Over two years of practical constructing and operating teaching to the most successful automobile men in this community. Day and evening classes, so arranged to teach the students while holding present positions; $25 cash or $30 on time for an unlimited course with a lifetime membership. Write for free booklet and information regarding our home study course. Address all mail to Professor H. E. Towsley, A. E., president and general manager, Greater Pittsburg Automobile School, 34-36 South Fourth St., Newark, Ohio. 4-14tf

TRADE MORAL—Introducing the buyer to the merchant is the purpose accomplished by our advertising columns. The integrity of both are vouched for.

FOR SALE.

Buggy and harness. Inquire 469 N. 4th street. Citizens Phone 5921 Red. 4-21-d3t*

Oak dresser and bedstead. Phone white 6651 or call at No. 3, The Jutlew. 21-3t

House on Prior avenue six rooms. Call at 562 Prior ave.* 21-3t

One work horse, weight 1100lbs; a bargain if sold soon. Phone 7821 White. 21-3t*

House on Oakwood ave., convenient to Hersey's and B. & O.; large rooms, one small room suitable for storage or bath room. Good well and cistern. Bargain. Owner leaving city. Inquire 117 Oakwood. 21-3t

Soil for lawn coating and flowers, also sand and manure. W. W. Connell, 105 Jefferson st. Cit phone 1592. 20-3

At auction. Bob Forgraves will hold auction at corner of W. Main and Fourth sts. Saturday morning at 9 o'clock. 20-3t*

Good fresh Jersey cow, calf by side. Inquire Jake Wright, back of Mt. Calvary cemetery. 20-3t*

Good, sound young farm horse; also a light spring wagon. Osburn & Root, Indiana st. Both phones. 20-3t

Eight room house, barn, summer kitchen, both waters, cement cellar, at Hebron O. Bargain if sold at once. Inquire at Advocate. 20-3t

Hay by bale or car load lots for sale. S. P. Elliott, R. D. No. 1, Vanatta, O. Bell phone 86 X3. 20-3t*

Collapsible go-cart. 436 Park ave. 19-3t

Five room house, large lot, front on Buena Vista st. Price $700. Will take lot in Talmadge addition as part pay. J. R. Warner, 502 Trust Building. 19-7t

One 1909 twin cylinder Reliance motor cycle. A bargain. The Stream-Swank Co. 19-3t*

100 ft. lease on north bank Buckeye Lake, west State springs. E. J. Miller, 252 N. High st., Columbus, O. 19-6t*

Choice lot on Day ave., in Newark, for sale. Address Box 351, Columbus Ohio. 19-3t*

Corn, peas, tomatoes, 3 cans for 25 cts. Try our shoulders and bacon. Hugh Ellis, 24 W. Church st. 19-tf

Full set of blacksmith tools. Newark Loan Co. Room 3, 29 1-2 S. Third st. Phone 1326. 4-12-tf

65 acres for sale; good buildings; close to school, 3 miles out. Must sell. Phone 1182 White. H. P. Montgomery, Granville. 4-11-tf

Notices under this heading are printed at the rate of 3 lines 3 days for 25 cents.

Lot 17 feet wide on Buena Vista st. Suitable for and a good location for small store building. Inquire Franklin Insurance Agency. Trust Bldg. 3-24-d1mo

Store room on Hoover street; a bargain if sold soon. Inquire of Chas. N. Brown, P. O. box 472. 3-7tf

FOR SALE OR RENT.

Five room cottage, piped for gas, with two lots. Price is right. Party leaving Newark. L. Green, 33 13th St. 21-3t*

FOR SALE OR RENT

House on Tenth st. Inquire of Henry O. Norris, corner Fourth and Locust streets. 2-18-tf

HEAD AND BACK REST

Cushions Are Inflated and Fitted Over Back of Chair.

For anybody who likes solid comfort and particularly for invalids, who need it, the head and back rest devised by a New York man will be found a useful article. The cut shows at a glance what the device is and how it works. There are three rubber cushions, all provided with means for inflation. The two upper cushions are largest at the point near their junction and taper down toward the shoulders. Between them there is a space to rest the neck or back of the head. These are fastened to a triangle of strong leather which has a strap hanging from its lowest point. By this strap is suspended the third cushion, an elliptical affair which can be adjusted to any point along the back and which is especially useful in the numerous cases of weak or sprained backs which makes sitting uncomfortable. While this invention is especially welcome to invalids, it will also find many users among those who like to take their ease in reclining chairs. It can be inflated in a few minutes and when not in use can be deflated, taken from the chair where it has hung and placed in a closet. It is also most desirable for those who travel, requiring only a very small amount of space in one's satchel.

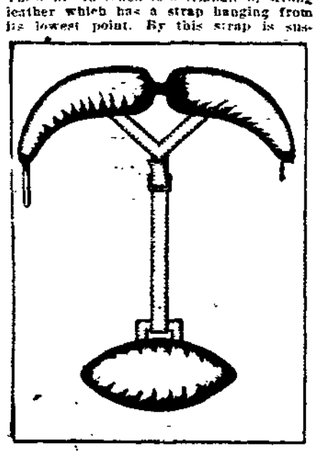

USEFUL FOR INVALIDS

The last term of kindergarten opens April 11. Those desiring to enter, call Cit. Phone 1562. 1t

FOR RENT.

House and barn, good location. Enquire 264 W. Locust st. 21-3t*

Two furnished rooms for light housekeeping, with gas. One block from Wehrle foundry. Enquire at 27 1-2 Maholm st. 21-3t

Four rooms, five dollars per month. Chas. Allen, Bell 'phone 564. 21-3*

9 room modern house on West Church street. Inquire 317 W. Church st. 'Phone 5602 Red. 21-3t*

Six room apartment, bath, hot and cold water, steam heat, gas and electric light in Henrietta bldg. Inquire S. W. Higgs. 21-3t

Large, comfortable front room with bath. Price reasonable. Very near Square. Phone 7441 Red. 21-3t

House of seven rooms and bath, gas for lights and fuel. 189 S. Fifth street, also barn and garden. Phone 8281 White. 21-3t*

Five room house and garden. Gas for fuel and light. Inquire J. H. Lanning, 45 S. Second st. 20-3t*

Three furnished rooms. Gas, electric lights, bath and phone. Apply at 176 N. Fourth st. Citizen phone 1216. 4-20-d1f

Six room house on S. Third st. Inquire of W. O. Ferguson, 68 Eighth street. 19-3t*

Business room, 47 S. Second st. $17 per month. Inquire J. H. Lanning, painter and paper hanger, 45 S. Second street. 16-tf

Small store room, 35 S. Fifth st. Enquire Chas. Wesson, at the King Co. 3-24-1mo

Half double brick house on Anderson's Court, East End, close to square and B. & O. shops, in good locality. Well, cistern, gas, cellar and large yard. Rents at $7.50. W. H. Anderson, new phone 8311 White. 4-7-tf

Shed in rear of John Baird's blacksmith shop on Fourth st. 24x32 ft. Suitable for storehouse or will fix to suit tenants. Geo. Franklin Jr. 307 Trust bldg. 4-2-tf

Notices under this heading are printed at the rate of 3 lines 3 days for 25 cents.

FOR SALE OR EXCHANGE.

Two fine well shaded lots on 16th st. 100 ft. front. Would trade on small rental property. J. F. Moore & Son Trust Bldg. 4-13-tf

MISCELLANEOUS.

LOST.

Large brass cap off auto radiator, between White's garage, Hudson ave., Church, Fourth and Mouil sts. Return to Dr. Stedem's office. 20-3t

Crutch, between 23 S. Buena Vista st. and 122 S. Second st. Leave at 122 S. Second st. 20-3t

Theres a reason; for my patients recommending me to their friends. Howard S. Barrick, Dentist. Sixth floor Trust bldg. 1-26-tf

NOTICE OF ADMINISTRATOR'S SALE

In pursuance of an order of the Probate Court of Licking County, Ohio, I will offer for sale at public auction on Saturday, the 30th day of April, 1910, at 1:30 o'clock p. m., at the south steps of the Court House of the City of Newark, Ohio, the following described real estate, situated in the County of Licking, in the State of Ohio, and in the City of Newark, and bounded and described as follows:

Commencing at a point on the west line of Central Avenue as now proposed, two hundred and eighty-three (283) feet south of the south line of Mouil Street; and running thence west one hundred and four (104) feet; thence south parallel with the west line of Central Avenue as now proposed forty (40) feet; thence east parallel with Mouil Street one hundred and four (104) feet to the west line of Central avenue as now proposed; thence north along the west line of Central Avenue as now proposed forty (40) feet to the place of beginning.

Said real estate is appraised at $1200.00.

Terms of Sale—The entire purchase money cash in hand on day of sale, or one-third of said purchase money in hand and balance in two equal payments, due in one and two years from day of sale—deferred payments to bear interest from day of sale and be secured by mortgage on said premises.

RODERIC JONES,
Administrator of the will annexed of Jane Jarvis. Mch21-Th-4t

LEGAL NOTICE.

In The Probate Court, Licking County, Ohio.

Notice is hereby given creditors of F. M. Swartz that a hearing will be had in said Court on the 30th day of April, 1910, upon an application of the undersigned to compromise a claim against Martin Scheffler.

WAYNE COLLIER.
3-31Th4 Assignee of F. M. Swartz.

HIGHEST PRICES FOR

Scrap iron, rags, brass, rubber, metals etc. Full weight. 51 S. Fifth st.

B. GOLDENBERG, Manager.

4-11-1mo

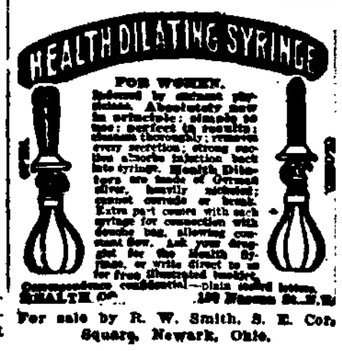

For sale by R. W. Smith, S. E. Cor. Square, Newark, Ohio.

NEWSPAPER ARCHIVE®

THE STAGE

WARFIELD BREAKS TWO RECORDS

David Warfield broke two records on Monday night in Toledo. His one performance of the Valentine brought in more money than any single performance given by the actor since he began to play "The Music Master." It beat the record by $62. The other record smashed by Warfield was the house record, which the manager says was beaten by a small amount.

The Toledo Blade in the review of the play, says:

A play that it is good to see; that gives us renewed hope in the ultimate triumph of the drama as a moral agency; that seems to bring us out of a cave into the open air; that translates human nature into terms of speech; that unlocks the doors to the soul and permits the Creator to pass in; that sanctifies the temple of the mind, ennobles the nature and fills the soul with beauty. This is "The Music Master" as played by David Warfield.

Which is Warfield and which the Music Master? Where does the actor leave off and the dramatist begin? It does not seem to be difficult to say. There is no leaving off and no beginning, for Warfield is the Music Master. The character is his by divine right. He is the creation, the originator of the role. It belonged to him always. It has been his since the beginning of time—since the first creation of matter. It make no difference who wrote the lines, for they are Warfield's. Without the actor they would be but words. Now they have a soul—Warfield's soul. He has breathed infinity into them.

An audience that completely filled the Valentine theater saw David Warfield play "The Music Master" last night. Many of those present had seen the drama before, for this is its second visit to Toledo. If in the course of time the actor should return with "The Music Master," he would again find a great audience before him, for no generation can hope to see more than one stage creation like Herr von Barwig.

Warfield will be seen here at Auditorium theater Saturday night.

Scene From "The Music Master," Showing David Warfield, at the Auditorium Saturday Night, April 23.

HOWE'S TRAVEL FESTIVAL.

To fly through the air, to talk across the continent or send a message via wireless to Europe, are modern miracles in their way, but no greater than to "travel with Lyman H. Howe" in a comfortable theatre seat at the Auditorium Tuesday, April 24th, and visit India, Italy, Switzerland, France, Java and many other scenes and incidents throughout the world. To the older generation such a world-wide journey in a brief two hours would have seemed incredible even a few years ago.

HYDE'S THEATRE PARTY.

Time was when the legend "ten-twenty-and-thirty cents displayed on the theatrical bill boards sufficed to fill a theatre, the low prices attracting in spite of the too frequent mediocre performances. Now-a-days, the public refuse to bark to the cry or prices unless it is backed by real worth.

This fact has been recognized by Hyde's Theatre Party, an admirable organization of first-class players who come to the Auditorium theatre the week of April 25th, for they not only offer a very superior line of plays by America's best dramatists, but they are as completely equipped. Ladies will be admitted free Monday evening under the usual conditions.

THE ORPHEUM.

The premier headliner of the bill opening today at the Orpheum will be the appearance of Mr. and Mrs. Jack Wyatt and Co. The Wyatts have achieved fame for their work in different starring tours and are now presenting in vaudeville a comedy playlet by Edmond Day, "The Unexpected."

Another topliner will be The Musical Brandons who play on numerous instruments, giving what is late in the music line. Another feature is the work of Doris Clairmont, contortionist and electrical dancer, and Morris Jones, negro impersonator and whirlwind dancer, which together with new pictures on the Orpheumscope, make up one of the best bills yet presented at the Orpheum.

On Friday evening as usual the amateurs will hold forth and so far the list of entries are very good and includes Cigs. Gibson, gun juggler; Harry Stickney, skater; Kit Mickey and Kid Diamond, boxing kids is one of the features; Clarence Cox, rope spinner, and Edna Black, singer. We look for many more names before the contest and no doubt it will be one of the best of the season.

HADN'T THE HEART.

Morris Jones, the comedian who opens at the Orpheum tonight, tells this one on a negro friend of his by the name of Rudyard Spurgeon, who is very much attached to his wife and also his wife's mother. "Yes, sir," said Mr. Spurgeon, speaking to the employer, Mr. Cobleigh," I love dat mother-in-law of mine; if it warn't for her I would not wish to keep house below."

Going home that evening, Mr. Spurgeon found his beloved mother-in-law seriously ill, groaning. Rushing out he called in Doctor Smith, saying: "I love my mother-in-law, and I am so fond of her I never calls her by name, Mrs. Lawrence; I always call her ma. Well, ma is sick, and I don't want to spare no money to make her well."

Doctor Smith carefully examined the sick woman and said to Rudyard: "Send her a warmer climate."

Rudyard disappeared for a minute and returned with an ax. Tendering it to the doctor, he said: "Here, Doctor Smith, you do it; I ain't got the heart.

LINE FORMS FOR WARFIELD.

There is every indication that when David Warfield comes to Newark Saturday to play one performance of "The Music Master," he will play to a capacity house, for his reputation has preceeded him and Newark people want to see the masterpiece of the past few years.

The line for the seat sale began forming shortly after 4 o'clock this morning, and when the window of the ticket office opened at 9 o'clock, there was a long line of patrons anxious to secure seats for the most notable theatrical attraction of the season, which has seen some of the best shows on the road here.

Purchasers were allowed to buy ten tickets and within a few minutes after the ticket window opened the entire balcony had been sold out. The gallery will open at 7:30 Saturday night and those who want to sit there will have to form in line.

Many mail orders have been received from people at Columbus, who were unable to secure seats when the show was at the Great Southern, and towns and cities surrounding Newark will contribute many people to the audience.

Warfield's "Music Master" has become as famed as Joseph Jefferson's "Rip Van Winkle" and it has been seen by thousands.

THE INDIAN MEDICINE MAN

can produce roots and herbs for every ailment, and cure diseases that baffle our most skilled physicians, who have spent years in the study of drugs.

From the roots and herbs of the field originated Lydia E. Pinkham's Vegetable Compound, which for thirty years has proved more potent and efficacious in curing female ills than any combination of drugs known.

Watch for date of Norton's Fire Sale. Great bargains in every line. 21-23

FENCING—Posts, Picket Rail. Newark Lumber Co. Both 'phones. 19dtf

Read the Advocate Want Columns.

Not in any Milk Trust

The Original and Genuine

HORLICK'S MALTED MILK

The Food Drink for All Ages.

For Infants, Invalids, and Growing children. Pure Nutrition, upbuilding the whole body. Invigorates the nursing mother and the aged. Rich milk, malted grain, in powder form.

A quick lunch prepared in a minute. Take no substitute. Ask for HORLICK'S.

Others are imitations.

OIL NOTES FROM BREMEN AND VICINITY

The McLuney company's well on their lease near Crooksville is progressing nicely and the latest report is that they are down 2700 feet and that they will have to drill 3500 feet. The indications are for a good well.

The oil business is still booming at Junction City and activity is greater in that part of the field. The Best company's well which was said to be good for 200 barrels is increasing in production and is now making about 300 barrels per day.

The Bremen company drilled in a good well this week on the Dan Purvis lease which is reported to be good for 80 barrels.

The Broadway company who is drilling the No. 1 on the William Wehr lot has been fishing for the past week.

The Carter company is installing a complete telephone system throughout the field where it is operating and will connect with the main office in Bremen.

S. B. Carter, the new president of the old Bremen company, has purchased a lot in the Highland Park addition and will soon build a fine home which he will occupy.

The Great Expectation company has declared 500 per cent dividends from two wells.

The Sago company is erecting a derrick at Crooksville and operations will be commenced at once.

The Ohio Central company drilled in a good well in the Junction City field last week.

The Monarch company will drill the next well on the Saffel lease near the Patten wells of the Kochensparger company.

The Carter company is in the sand at No. 3 on the Amos Blosser lease just south of town and has a fine showing.

The well on the Neely and Grove lots in town that is being drilled by Root & Berry is in the sand and looks to be a great well.

The West Bremen company drilled in the No. 1 on the Jim Turner lot and looks to be good for 25 barrels.

The Hudson company has begun operations on the Price lease within 450 feet of the big Twin City well and about 500 feet from the Crown well. For this reason its operations should prove successful.

The No. 5 well of the Alberta company has been started and is progressing nicely. This company has erected the derrick that was destroyed by fire some time ago.

The Clinton Rock company well on the Freisner lot in Bremen is producing about 85 barrels a day.

The Planet Oil & Gas company has declared another dividend. This company seems to be pretty regular in this respect, as it has been paying regular dividends since operations begun.

The Traction company drilled in another good well at Buckeye Lake Park last week. Another location has been made along the right-of-way from Hebron and the lake.

The Mutual Oil & Gas company will drill in its well inside the corporation of Bremen soon. It is located about 200 feet from one of the Rodefer big wells.

The Columbus gas company has moved its string of tools from the Baltimore-Basil field to Madison township, Perry county, near Mt. Perry, where it will drill several wells to test a great deal of territory it has under lease in that section.

Mr. Williamson of the Lancaster Gas company has been employed as field man for the North American Oil and Gas company.

LOGAN COMPANY DRILLING WELLS NEAR PURITY

Good Well Drilled in on Edman Farm. Box Social at the Thrapp School House—Purity Notes.

Purity, O., April 21—About all that is being done in the gas field here is being done by the Logan company. They are drilling three wells, one on the James Neighbarger farm, another on the S. P. Elliott farm east of here, and one on the Finney farm owned by Miss Eva Shannon. The Elliott company is putting up a rig on Mrs. Margaret Freese's farm. A good well was drilled in on Mark Bauman's farm last week. The Central Ohio company is laying a pipe line to its territory in this section.

There will be a box social and entertainment at the Thrapp school house on Wednesday night, 27. Everybody is invited and all ladies are requested to bring boxes.

Mrs. R. F. Dush and daughter, Ingus, of Newark, were called here Sunday by the illness of the former's father, G. W. Marriott. Mr. Dush came up Monday and Ingus returned home with him. Mrs. Dush will remain for time.

Mrs. Margaret S. Freese and Miss Lizzie Elliott are on the sick list.

Mrs. Joseph Hawke of St. Louisville was a guest of Mrs. Perry Van Winkle a few days last week.

Mr. and Mrs. Ray Layman and little daughter, Nina, were guests of Mrs. Laymans brother, Nelson Dood and family in Newark Friday.

Mrs. Perry Van Winkle and Mrs. Joseph Hawke were guests of James Hawkes family last Tuesday.

Barkley Dodd purchased a horse of Irenus Burkholder last week.

Messrs. Dague and Jesse Hawke spent Saturday night and Sunday with Newark friends.

Charles Oatman was a guest at Wesley Sheppard's Sunday night.

TRADE MORAL — Advertising prominence in this paper is to you, Mr. Home Merchant, what steam is to an engine.

Korrect Shape Shoes

REG. U. S. PAT. OFF.

Are you particular about the fit of your shoes? Do you want your feet to be neatly and tastefully shod?

There is no better or more certain way of getting these qualities than by investing $4.00 in a pair of **Korrect Shape Oxfords.**

They are absolutely correct in every respect, and will withstand the test for quality every time. Made in all the popular colors.

(All our Burrojaps leathers are guaranteed. If the upper breaks through before the first sole is worn through, we will replace with a new pair free.)

BURT & PACKARD CO., Makers
Brockton, Mass.

Head to Foot Clothiers **Meridith Bros.** The Arcade

THE MARKETS

Grain and provision markets furnished by W. W. Sargent, broker, Room 1, 15½ West Main Street.

	Open	High	Low	Clos.
WHEAT				
May	106.6	108.	106.2	108.
July	100.7	101.4	100.1	101.3
Sept.	99.2	99.7	98.5	99.7
CORN				
May	57.4	58.1	57.2	57.7
July	60.6	61.2	60.4	61.1
Sept.	62.1	62.4	61.6	62.3
OATS				
May	42.	42.1	41.5	42.
July	39.7	40.	39.	39.7
Sept.	37.7	38.1	37.5	38.1
PORK				
May	21.75	21.90	21.72	21.90
July	21.77	22.10	21.72	22.05
LARD				
May	12.40	12.50	12.37	12.45
July	12.32	12.40	12.27	12.32

STOCK
Chicago

Chicago, April 21.—Today's cattle—Receipts 8,000; market steady; prime beeves $5.60@8.45; stockers and feeders $3.75@6.50; cows and heifers $2.75@7.25; calves $6.75@8.25.

Hogs—Receipts 12,000; market 5c higher; light $4.30; mixed $9.30; heavy $9.25; pigs $9.10.

Sheep and lambs—Receipts 10,000; market steady. $4.50@8.30; native lambs $7.70@9.75.

Pittsburg

Pittsburg, April 21.—Hogs—Receipts light; market higher; medium $9.70; Yorkers $9.70; heavy $9.70; pigs $9.70.

Cattle—Supply light; market steady; good, choice fair.

Sheep and Lambs—Receipts fair; market 10c lower.

RETAIL MARKETS
Grain, Hay, Straw and Hides
(Corrected to April 21 by Tenney & Morgan 20 Canal Street.)

Wheat per bu	$1.05
Corn, per bu	.50
Recleaned seed oats, retail	.60
Clover Seed, recleaned, per bu. retail	$7.00 to $8.00
Hay, timothy, per ton	$14.00
Hay, mixed, per ton	13.00
Straw per ton	6.00
Hides, No. 1 salt cured, per lb	.09½
Hides, No. 2 salt cured, per lb	.08½
Hides, No. 1 green, per lb	.08½
Hides, No. 2 green, per lb	.07½
Tallow per lb	.05

Jobbers' Buying Prices.
(Corrected to April 21 by Local Buyers).

Country Butter	.30
Eggs, per dozen	.20
Potatoes, per bu	.30
Chickens	15-16
Ducks	15-16
Turkeys	.20
Cabbage, per lb	.03
Lettuce, curly, per lb	.12
Salsify, per doz	.25

Looked Like Honeycomb.

He—"Gracious! Look at all these dead bees around the window!"

She—"Yes; I left a piece of Swiss cheese outside on the window ledge, and I guess the poor bees took it for home!"

Pay or Punishment.

"My husband never gets what he should for his poetry," said the poet's wife, with a tinge of sadness.

"Oh, don't be too hard on him," replied the girl, absent-mindedly.—Yonkers Statesman.

Always Missed It.

"I see they have taken the seven a. m. train off this line. Do you miss it?" asked one suburbanite of another. "I miss it, certainly, but not so often as I used to when it was on."

Vernacular.

Knicker.—"Tumbo means stomach."

Bocker.—"Well, I can't tumbo Tumbo."

The Call of the Blood

for purification finds voice in pimples, boils, sallow complexion, a jaundiced look, moth patches and blotches on the skin—all signs of liver trouble. But Dr. King's New Life Pills make rich red blood; give clear skin, rosy cheeks, fine complexion, health. Try them. 25c at F. D. Hall's.

THE FRANKLIN NATIONAL BANK

This bank has the resources, organization and experience, enabling it to give the best service to corporations, firms and individuals whose business it desires, and to which is extended the facilities acquired through sixty-five years of usefulness to this business community.

Capital and Surplus, $300,000.00

One Woman Says

"Two pairs of Whit Leather Hose wore me all Winter" That's very cheap. Ask your friends about them. Only 10c for Men, Women and Children.

Sold Only for 10c and only at

LONG'S DEPARTMENT STORE

$2 FOR 2 DOZ. LARGE BOTTLES

$2 FOR 3 DOZ. SMALL BOTTLES

CONSUMERS Health Brew BOTTLE BEER

The Highest Standard of Excellence in Bottle Beer is represented in our brews and we guarantee this the Best family beer brewed. We deliver to your residence.

Either Phone No. 82.

The Consumers Brewing Company.

(Columbus Agency: Cor. Front and Broad Sts.)

2 DOZ. LARGE BOTTLES FOR $2

3 DOZ. SMALL BOTTLES FOR $2

PIANOS

Our spring stock is now in. Some of the most beautiful samples of the piano makers' art and the most reliable makes to select from.

Our personal guarantee with every instrument sold. It will pay you to see us before investing in a piano.

THE MUNSON MUSIC CO.

27 WEST MAIN ST.

FOR BARGAINS READ THE WANT COLUMNS

THEY BRING RESULTS AT ONCE. TRY THEM.

NEWSPAPER ARCHIVE®

AUCTION SALE EXTRAORDINARY

AT HAYNES BROS.

We will commence on Thurday, April 21, at 2:30 O'clock to offer and sell any of our beautiful and select stock of

Diamonds, Watches, Cut Glass, Silverware

Silver Plate, Fine Cutlery, Clocks, and the Thousands of Beautiful and Attractive Articles Which We Are Carrying in Our Immense Stock. We resort to this heroic manner in order to raise some quick money. We are carrying too large a stock and have too little money for this time of year. By this great offering, we will be helping all our old and new customers and giving them a chance to buy jewelry at their own price. And the Benefit We Will Derive From This Heroic Measure Will be to Get Ready Money to Satisfy Pressing Demands.

All goods sold by us are guaranteed by us to be just as represented, and we will stand back of every dollar's worth sold during THIS GREAT SALE

FINE GIFTS FOR THOSE WHO ATTEND THESE SALES

Each Lady Attending the Sales Will Be Given a Numbered Ticket, Entitling Her to a Chance To Draw Valuable Prizes. On the Opening Day, a Beautiful Silk Umbrella Will Be Given Away. A Ladies' Fine Gold Watch and a Diamond Ring. Also many other prizes will be awarded. Come and Secure Tickets

Sales will be held at 10:30 a. m., 2:30 and 7:30 p. m., each day during this great Auction Sale. Col. E. E. NEWTON, AUCTIONEER

THIS AUCTION, WHICH WILL BE CONDUCTED BY COL. E. E. NEWTON, THE GREAT SALESMAN, IT WILL BE A HIGH GRADE LADIES' AUCTION AND AMPLE SEATING CAPACITY WILL BE PROVIDED FOR THEIR CONVENIENCE. COME EARLY AND OFTEN. EVERYONE WILL BE PLEASED WITH COL. NEWTON'S MANNER OF HOLDING THESE SALES

HAYNES BROS., the JEWELERS

AUCTION DAILY. Attend This Great Sale. Don't Miss the Bargains. NORTH PARK PLACE

GLEE CLUB OF OLD DENISON GIVES CONCERT

Have Had a Very Successful Season. Notes of Historic Granville City.

Granville, April 21.—One of the most enjoyable musical events of the season was the concert given by the Denison Glee club on Wednesday evening. The club has had marked success this season, every one of their out of town concerts being largely attended. The club this year consists of the following:

First tenors — R. C. Dixin, J. H. Boutwell, W. L. Jordan, F. E. Wolf.

Second tenors—A. M. McCartney, H. B. Anderson, G. F. Morse, F. C. Kent.

First bass—F. B. Holden, B. R. Weller, W. C. Cox, C. S. Southwell, H. E. Whitehead.

Second bass—H. P. Hornthorn, T. B. Upjohn, C. E. Brown, C. A. Reed, K. R. Baum.

Mr. Fred E. Wolf is the able director of the club; Frank C. Kent manager, and Karl H. Eschmann, accompanist.

Just before the close of the concert the students sang the Denison song.

The program rendered was a most creditable one and was greatly appreciated by those present. The songs were all sung in the best possible manner, and the work of the quartet which was composed of Messrs. Babb, Cox, Anderson and Wolf, was especially good. Part three was very amusing, being an "Act of Up-to-date Grand Opera."

The Kappa Phi sorority gave a reception Wednesday afternoon for the Senior girls of Denison. A short musicale was given, and light refreshments were served.

Mrs. J. R. Brown of Pittsburg is visiting at the home of her parents, Mr. and Mrs. T. G. Field.

After a short visit with relatives and friends in Granville and vicinity, Mr. and Mrs. James R. Townsend of Toledo have returned home.

Miss Ella Williams of Columbus, spent Wednesday with friends in the village.

The local pence oration contest will be held on Monday evening of next week at 8 o'clock in Recital hall, and will be participated in by a number of students. A good lively contest is expected and it is hoped that the students will show the same degree of interest in this event that they did in the recent debate. For the last two years Denison has represented Ohio in the interstate contest and it should not be behind this year.

The Senior essay contest, open to girls in the Senior class of Denison university was held on Tuesday evening of this week. The contest was very spirited and the essays were of an unusually high grade. Although the audience was not as large as could be hoped for, yet those who were present were very appreciative and manifested their appreciation in no uncertain manner. The essays covered a wide range of subjects and showed a great deal of care and work in their preparation. Miss Elizabeth Ford's essay, "The Idealization of the Real," was given first place by the judges, while Miss Elizabeth Hosier's essay "The Universal Question," took second place.

The annual May Concert of the Shepardson Glee club will be held in Recital hall on Wednesday evening, May 4, at 8:15 o'clock.

Farmers never before experienced just exactly the kind of season that they have this spring. A majority of them did their plowing in March, and sowed their oats, and since then, as one remarked, they are just simply loafing around until time to plant corn.

Are the back streets and alleys and premises in general in Granville in shape to meet the fierce rays of the summer sun, now due here most any time?

During the past several days there has been great anxiety on the part of fruit growers and others for fear a damaging frost would destroy the fruit. But thus far there have been no damaging frosts and now that the indications are for warmer weather it is hoped that we have escaped. But people should not be discouraged over a little loss or two. Several years ago the strawberry and raspberry crops were killed by freezing, when the blooms and leaves were in full bloom, and yet we had a splendid crop all. The lesson is, prepare for the worst, expecting for close development of fruit the season. There is a hint in this—don't worry.

Clean up the alleys and back yards and keep them in that condition through the summer months. It is a sure preventive against disease.

Mr. George Prosser, who has been quite ill at office of grip for several days is reported as being somewhat better at this writing.

Miss Minnie Jones is able to resume her duties at the public school after being away for a short time on account of sickness.

Mr. Monroe Carmichael, who has been very sick, complicated with pneumonia, is much improved.

After several conferences with eminent specialists from Chicago, Louisville and Columbus it was decided to take Mrs. J. S. Jones to Grant Hospital at Columbus, O., where she will undergo a slight operation. The family hopes soon to have her back at Monomoy Place.

ALEXANDRIA.

Miss Mayme Harris was among visitors in Columbus last Monday.

Mrs. W. H. Myers returned home Monday from Croton, after a few days' visit with friends.

Mrs. Myrtle Anderson was a Newark visitor last Monday.

Miss Jennie Mears of near Johnstown is visiting with friends in town.

Glenn Davison of Columbus spent Saturday and Sunday with his parents, Mr. and Mrs. George Davison.

D. C. Brooks has purchased the Wm. Forsythe property on North Liberty.

Mrs. John Weed, Mrs. Ellis Weed of near Jersey, and Mrs. Bertha Hersey of Johnstown were guests of Mrs. E. Capell last Tuesday.

The remains of Elijah F. Rugg, who died at his home in Outville Monday, April 18th of paralysis, was brought here last Wednesday afternoon and interred in Maple Grove cemetery.

Mr. and Mrs. R. F. Wright were Newark visitors Thursday of last week.

Miss Lydia Chadwick is visiting relatives in Bucyrus.

The Sunday night services in the M. E. church have changed from 7 o'clock to 7:30 during the summer months.

Guy Blamer and sister Esther, returned home Monday from Centerburg where they have been visiting their sister, Mrs. Lula Sipe.

Mr. and Mrs. L. H. Wells received an announcement last Saturday from Chicago of the birth of a granddaughter, Frances Katherine, born to their daughter and husband, Mr. and Mrs. J. Ernest Loyd, April 15th.

Mrs. Thomas Cubbage has been spending several days at the home of her brother, Mr. John Habottle in Newark helping to care for their father, James Habottle, who is critically ill. Mr. Habottle was taken to a hospital in Columbus Tuesday afternoon for an operation.

The many friends of Ernest Cornell, secretary to Congressman William A. Ashbrook, will be pained to learn of his illness and that he was taken to Providence hospital in Washington, D. C., last Friday evening, where it is feared he may have to undergo an operation.

Mr. and Mrs. William Prout of Newark were guests of the former's brother, John Prout, and family Wednesday of last week.

Robert Byers of Newark is home on a short vacation, owing to ill health.

V. J. Jeffries and wife were in Newark last Thursday.

Born, to Mr. and Mrs. B. Thomas, April 15th, a son.

Misses Ella Metcalf, Nettie Case, Anna Smith, Lena Boyd, Florence Cubbage, Grace Laycock, Margaret Cash, Rachel Woods, Edith Nichols, and Grace Smith attended the ball game between A. H. S. and J. H. S. in Johnstown Thursday of last week.

Cashier C. B. Puxton is on the sick list.

Wm. Forsythe is on the sick list.

BOY BANDITS ROB A SAFE

Denver, Colo., April 21.—Holding up 15 women and two men in a cafe here today, two unmasked boy bandits robbed the till and escaped. When the boys entered the restaurant, one covered the diners with revolvers, while the other got the cash. The amount of money taken was not large.

CORONER IS INVESTIGATING.

Springfield, O., April 21—The coroner is investigating today the death of Mrs. Hattie Valentine, who bled to death early this morning. It is claimed that four physicians were called to attend her during confinement, but none came.

BILL WAS DEFEATED.

Columbus, April 21.—An attempt by Representative Kempel to reintroduce a non-partisan judiciary bill under suspension of the rules this afternoon, was defeated in the house.

BALDHEADED ROW

Early Piety Not Always the Cause of Baldness.

In Paris there lived a great physician of world wide renown who proved to the world that falling hair is caused by microbes.

Dr. Sagerband proved that baldness is directly due to these pernicious and persistent microbes. He proved to every physician on earth that these invisible yet vociferous little devils dug and burrowed into the hair root and finally devoured the hair bulb. This of course destroyed the vitality of the hair which fell out and caused thinning of the hair and finally baldness.

Inasmuch as it is an accepted fact that baldness falling hair and dandruff are caused by a germ, doesn't it stand to reason that the only way to prevent such calamities is to kill the germs?

And doesn't it stand to reason that the only way to kill these germs is to use Parisian Sage, which Evans' Drug Store has so much faith in that he guarantees it to cure dandruff, falling hair and itching scalp in two weeks, or money back?

Parisian Sage is a delightful hair tonic and is pleasant to use. It is not sticky or greasy, and contains only those ingredients that will surely benefit.

It is now sold by druggists all over America, and by Evans' Drug Store for 50 cents a large bottle. It is used extensively by women who desire luxuriant hair with a radiant lustre. The girl with the Auburn hair is on every package.

See us for Grape Arbor and Fencing of all kinds. Newark Lumber Co., corner Sixth and Wilson Sts. Both 'phones. 19tf

VELVET AND SATIN.

All sorts of ingenious ways of arranging the new draped skirts have been evolved by the clever modistes, and an odd but pretty one is shown in illustration. The long skirt of gold brocade velvet has an overdress of gold satin formed by two broad panels, one in front, another in back, and joined on sides with a band of gold and blue embroidered braid. The panels are handsomely embroidered at bottom in the same color scheme of gold and blue. The bodice has a blue velvet girdle, trimmed with embroidered braid, and the low cut bodice is finished with a band of blue velvet and white lace collar.

Booklet, "Concrete Construction About the Home and on the Farm," free for the asking. THE P. SMITH SONS LUMBER CO. 4-9stth-tf

HANOVER R. F. D. NO. 1

Preaching at Smith Chapel Sunday afternoon at 3 o'clock.

Mary Westbrook was the guest of her parents Sunday.

L. S. Wells of Columbus visited Mr. Cecil Denman and family Saturday and Sunday.

Mrs. Walter Hoyt and Mrs. Homer Smith were in Perryton Wednesday.

Georgia Harsh spent Saturday evening with her sister, Mrs. Laura McKright.

The Ladies' Aid Society of Smith Chapel will have a box social at Homer Smith's Saturday evening, April 23. Girls bring boxes. Everybody invited.

J. N. PUGH & CO.

6% Bonds

301 Newark Trust Building

NEWARK, OHIO.

ALL KINDS

Roofing, Sheet Metal Work, Repair Work and Steel Ceilings

Let us give you our estimate. You will find our prices reasonable and our work the best.

Do not delay putting on roofing until wet weather sets in. Now is the time and here is the place for a good job.

BAILEY & KEELEY

103 W. Main St.—Phone 133

WHEN YOUR HUSBAND

comes home in the evening, he takes it easy.

He has worked all day and is entitled to some rest in the evening. HOW ABOUT YOU?

A Hoosier Kitchen Cabinet will put your evenings on a par with your husband's.

It will shorten your time in the kitchen and doesn't cost much either.

GLEICHAUF

Never Mind, Here Comes

C-N DISINFECTANT

Cuts quickly lose their sting, burns their "fire," and bruises their soreness once C-N Disinfectant is applied to the wounded part.

Wherever injuries are likely to occur.—and that's everywhere—there a bottle of C-N Disinfectant should always be kept handy—in the house, in the store, in the office, and when traveling. It immediately relieves pain, stops bleeding, quickly heals wounds of all sorts.

As a Disinfectant

C-N can be used—should be used—in a hundred and more ways about the house as a purifier and preventive of disease and vermin of every description. It makes your premises pure—clean,—establishing health security. Incomparable for use among live stock of all sorts.

Sold Everywhere, 10c, 25c, 50c and $1.00

WEST DISINFECTING CO.

Largest manufacturers of disinfectants and disinfecting appliances in the world

BRANCHES IN ALL LARGE CITIES.

NEWSPAPERARCHIVE®

MAROONED.

By Charles Belmont Davis.

(Copyright, 1910, by Benj. B. Hampton.)

WHEN I received John Cort's telegram, urging me to dine and spend the night with him at his home in Philadelphia, it did not for one moment occur to me to decline because I already had an engagement. I broke the engagement, packed my bag and started. For more than twenty years I had been a friend of Cort and I had never known him to act hurriedly or to ask a favor without good cause.

He had early broken away from the trade in which his father and his grandfather had made their money, and adopted the profession of the law; but in this usually slow road to eminence he had succeeded and, at least, had won a fair competence and the universal respect of his fellow-workers. Cort had been happy, too, in his marriage, and his wife had given him at once a social position it would have taken him long to acquire unaided. Indeed, at forty years of age, in all things he had made good the promise of his youth.

I reached my destination about six o'clock in the evening. It was late in May and the narrow streets of the staid city were deep in the dust and plaster of the summer building.

Cort greeted me with the exact amount of interest and gratitude that I should have expected, but after a rather hot railroad journey, perhaps just a little less than I should have liked. Mrs. Cort was as gracious as was her wont, and received me with as much enthusiasm as a friend of the husband could expect from a wife whose greatest charm was a kind of cool, placid beauty, and whose only responsibility had been to guide her husband toward the top rung of a rather conservative social ladder.

Nothing was said of the object of my visit, either at the time of my arrival or later during the pleasant little dinner at which only we three were present. But when the two pretty white-capped maids had left us with our coffee, Cort took out a package of long, legal-looking papers from his pocket, and I knew that the case was on. Through long years of training my friend not only had himself always under perfect control, but this constant observance of his own voice and manner had given to both a certain slowness, even hesitancy. The more important the matter in hand the greater became this hesitancy, and from his manner this night I knew at once that he and his wife had reached a crisis in their lives.

Cort laid the papers on the table, pushed his chair back, and crossed his legs.

"My father, as you know," he began, "died three years ago. You may or may not remember that in his will, after the usual gifts to his servants and several small bequests to some distant relatives, he left half the residuary estate to me and half to be held in trust by his lawyer and friend, Stephen Pelton. As I was his only child and our relations were very close, I must confess that I was surprised that the whole sum was not left to me. You understand me well enough to know that I was neither hurt nor particularly disappointed by this act of my father's, for, as a matter of fact, we have plenty; but I was surprised. The money was left to Pelton to take care of until a certain date. On this date, which fell yesterday, Pelton was to open a sealed letter, left by my father, which would

"Her eyes staring down into the empty grate."

instruct him as to the final disposition of the money."

Cort uncrossed his legs, and drawing up his chair to the table, picked out a letter from the package of papers. "I will skip the preamble," he said, "and come to the vital part. This is what my father wrote to Pelton:

"In my life I fear I have made one serious error—now that my end draws near I believe the only kind of error that is worth while considering—I mean the injury to a human soul. From the time he was a boy, my brother, John Cort, consulted me in all matters of importance, and, so far as I know usually acted in accordance with my advice. Two years ago, when his only child, Emma, became dissatisfied with the quiet of her home and the restrictions which had been put upon her conduct, and in consequence of which she threatened to leave her father's roof, my brother asked me to advise him as to the best course to pursue with her. I did not believe at the time that the restrictions were more onerous than those necessary for any motherless child. Emma had always been of an independent nature, was rather wayward in her conduct, and disliked restraint of all kinds. Believing that strict obedience to her father was necessary to her future welfare, I recommended a more secluded life than the girl had ever led before. The result of the adoption of such advice was that the girl left her father's house, and at the time of his death she had never visited nor written to him. Of late I have often questioned my judgment in this matter, and I have suffered grave fears that I was too harsh in my advice. Time only can prove how right I was. On the twenty-second day of May, 19—, five years will have elapsed since Emma left her father's house. During that time, I trust that her turbulent spirit will have been quelled, and that she will have worked out her own salvation. In any case, I believe that in five years, under these conditions, any woman's fate must have been decided. But whatever that fate has been, whatever her position at that time, I wish that my only son, John Cort, shall do all in his power to find her and offer her a home for one year, and for that period to share with her all the advantages which he has gained by a life conspicuous for honesty, sobriety, and the most worthy endeavor. Should such an arrangement be consummated, then the half of my residuary estate, which I have left in your care, shall be divided between my son John and my niece Emma; but should either refuse, the whole sum is to go to the other. In case of the death of Emma Cort, previous to May 22, 19—, or in case of the failure to locate her two years after that date, then the whole sum is to go to my son. It is not necessary for me to urge him to carry out my wishes in this matter, and I appreciate that the money involved will have but little or no effect on his action. Throughout his life he has always treated me with infinite respect and the most tender regard, and I am convinced that he will willingly and cheerfully seek to carry out the last wish of his loving father,

" 'WILLIAM CORT.

" 'N. B.—Although, so far as I know, no effort was made by my brother to find his daughter or obtain information of her whereabouts or mode of life, I have understood that at one time she acted on the stage under the name of Thekla Trask.' "

From the corner of my eye I saw Cort toss the letter on the table, but my mind had turned back to a girl I had met two nights before at a party in a private supper-room in New York. She was very tall and lithe, with a mass of golden hair worn high over a broad, clear forehead. As my eyes continued to blink at the dim lights of Cort's shaded candles, I could see again just as distinctly as if she had been before me, the severe black dress, the wonderfully modeled arms, a throat and neck as soft and white as eiderdown and the one jewel she wore—a great white diamond suspended by an invisible chain. I could see the flash of it even now, as it rose and fell against the black satin of her waist.

I had often seen Thekla Trask on the stage and had met her perhaps, half a dozen times in all; our acquaintance was a casual one at best, but without knowing exactly why, I had suddenly become allied to her cause. In the arguments which I knew must follow I was quite conscious that everything I said would be in favor of the girl.

I saw Cort leaning over the table, trying to reach the silver box of cigarettes, so I pushed them toward him. He lit one and began to talk again in the same measured tones as before. "You understand the conditions of the letter?" he asked.

I nodded my head at him and then at Mrs. John, who had settled back in her chair, and whose thoughts, I could see, were galloping far ahead into the future.

"I asked you over," Cort went on, "first because your advice is always sane and sound; second, because I knew that you had many friends or acquaintances in the theatrical profession, and while there was but slight possibility that you would know this particular girl, I thought you could put me in the way of tracing her—through the managers or dramatic agencies, perhaps. You can naturally understand that we wish first to make every effort to find her before going to the police and, probably, giving the affair an unpleasant publicity.

"I know Thekla Trask," I announced, bluntly enough.

Even Cort lost his habitual poise, and both he and his wife leaned far over the table toward me. For a few moments there was a breathless silence and then the man managed to gasp: "I—I want to know everything."

"Well," I said, and I, too, adopted a somewhat deliberate manner of speech, "she's what you call a show-girl. This last season she has been playing the part of a Gibson girl at the Casino, and she's much nearer the type than any woman I ever saw. Believe me, she's one of the best-looking girls you can imagine. You and Mrs. John will be crazy about her. Now if——"

"I'm afraid," Cort interrupted, "you don't understand. We know that she is on the stage, and I'm glad that she is still pretty, but what I want to know about is her personal life. I want you to speak quite freely. You can understand that this is a matter of the most vital importance to us both. To be very frank, it comes at a time when it might affect my career or, rather, our career, very seriously."

Cort tapped nervously on the table. "I understand all that," he said; "but what I want to know is, what you think. Surely, if you know the girl at all, you must have formed some idea, if only from her friends. The type alone would——"

"We're not discussing types," I interrupted, and I blushed at my own arrogance, for I knew he was quite right.

"Could you find her address?" he asked.

"I suppose I could," I said. "The play she was in closed last week and she may have left town, but that is not probable. Are you going to see her?"

Cort looked up at me in evident surprise. "Of course I am going to see her. You heard the letter. I shall read her what my father has said, and do everything in my power to make her live with us for a year, or as long as she wishes."

"You are going to do this under any conditions?" I asked.

"Of course, under any conditions."

For some moments there was silence between us, and then an idea occurred to me which seemed to argue that I might be of some assistance after all.

"Heaven knows," I said to the table generally, "I don't like trouble. As a matter of fact, I have spent most of my life dodging it; but I wish you would let me go to see Thekla Trask. I am not a lawyer, but I believe I could put the case to her as you could not possibly do. Even if I don't know the girl very well, I at least speak her language. Cort, here, could talk from one side of the fence—I could talk from both. Besides, if I fail, there is nothing to prevent John trying later on."

Cort looked at me through half-closed eyes, trying apparently, to see my point of view, but Mrs. Cort decided at once.

"Of course," she said, "it's the only way." And, after a few moments, Cort sighed his acceptance, and it was arranged that I should undertake the commission. During the long talk that followed we agreed that I should return to New York the next morning, call on Thekla Trask, put the case before her and then try to induce her to pay her relatives at least a short visit.

It was a pretty little sitting-room, very fresh and clean looking, with dark-green wall-paper and a rug of the same color in the center of a well-polished floor. There was a piano in the corner, and at one end of the room a long book-case filled with good editions of the classics and a kind of modern fiction and poetry, which, it did not seem to me, would appeal to the average show-girl.

Miss Trask was a little late for her appointment, and so I fear I took advantage of the time to look about and speculate. And then through the open windows I heard the whirr of an electric cab and a moment later Thekla Trask hurried in and greeted me with a show of much hospitality.

"I'm so sorry," she said, "but I've been at rehearsal. You know I'm going with the roof-show at the New York. Please sit down. I'll talk to you in a moment."

The girl went to the mirror, took off a broad straw hat, and began to arrange the mass of yellow hair. When I had seen her at supper a few nights before, it had struck me as having a peculiar golden color, but now it was quite a straw yellow and lacked the luster I had noticed before. Her complexion, too, which had seemed so pink and white under the soft glow of the candlelight, now appeared a little faded and there were shadows under the big eyes and a certain weary look in the eyes themselves.

"I'm afraid you're a little tired after your rehearsal," I ventured. "It must be very hard work on a warm day like this."

The girl smiled at the face in the glass, gave a final pat to the blond pompadour and crossed the room to where I sat at the window. She settled herself in one of the chintz-covered arm-chairs,

"'I wonder' she whispered, 'I wonder.'"

crossed her feet, clasped her hands in her lap and turned the blue eyes pleasantly up to me. The light from the little bay-window in which I sat fell upon the yellow hair and the pale face.

"I must look terrible in this glare," she said, suddenly, rubbing her cheeks with her palms, "but rehearsing does take it out of you. I was going away for the summer, but my better self determined to go on the roof and work."

"You are one of the few, then, who acknowledge that you have a good and a bad side?" I suggested.

"Oh, rather—and most clearly defined. The better side—the side that insisted on my working this summer you can find over there in the book-case—all perfectly good, well-bound books. Did you ever wonder why they bind the good old classics so much better than modern novels? It seems quite unnecessary—one reads them so seldom. Most of the pictures, too—especially those in this room—I bought in my more lucid and refined moments. You can see for yourself—most of them would do for the hallways of a school of art and design. Will you have some tea? I had almost forgotten."

I nodded my head as if in pleasure at the thought and was glad of it afterwards, although I hate tea.

"Good!" she said rising. "I never drink it myself, but this visit sounded like an occasion and so I told the cook to bake a chocolate cake and I bought some éclairs on my way uptown. I hope you're very hungry."

For a few moments I was left alone, while my hostess gave her instructions to the maid. When she returned she stopped at the piano and ran her fingers over the keys.

"Now, this grand piano, which I bought second-hand," she said, "represents both sides of my naive nature. You see it can make music for the best and the worst kind of songs. The best you will find ostentatiously displayed on the rack—the other kind I keep concealed, but near at hand. These numerous photographs of my real friends," she ran on, glancing about the room, "I suppose belong to my less serious nature."

"Not the Emma Cort nature?" I ventured.

The girl turned from the piano and was walking toward me, so that I saw her start at the sound of her real name. For a moment she hesitated, and then came slowly on and leaned over the back of the chair just facing me, she rested her chin between her palms, and with pursed lips and narrowing eye-lids, stared down at me.

"How did you know my name?" she asked. "Who are you anyhow?"

All the gayety of her former manner forced or natural, whichever it was, had gone and her voice sounded metallic and she spoke almost without emphasis.

"I'm a friend," I said, "and I have come here in the hope of doing you a service. Do you remember your Cousin John Cort?"

Still staring at me, she nodded. "Yes, of course," she said, "but I've not seen him for a long time. I heard he had married and settled in Philadelphia. He succeeded, of course? John was the kind to succeed and I suppose he has a large family by now?"

"It seems his father left you some money conditionally, and I've brought you a copy of the letter that will exxplain the conditions. Do you want to hear it?"

Her chin still resting on her hands, she looked me evenly in the eyes, but I could see that her thoughts were far back in the past.

"I don't exactly know," she said half aloud. "Good old uncle! So he left me some money—conditionally. Uncle Bill was always great on conditions. You've got the letter with you?"

"I have," I said. "You'd better hear it."

"You don't really want any tea?"

"I hate it."

The girl smiled at me over her shoulder as she left the room to countermand her order, but returned at once, and sat down on the chair she had occupied before.

"I suppose I'm ready," she sighed. "You know when you talked to me over the 'phone this morning, I thought your voice sounded a little like Cousin John's. It didn't ring like an invitation to supper, though—go ahead!"

I took the paper from my pocket and read it as slowly and formally as I knew how. Just once in its reading I hesitated. It was at the line, "the injury to a human soul." I glanced at the girl, but she was looking dully out of the window and barely nodded her pretty head—whether in acquiescence or as a sign to go on, I did not know. So I went on. When I had finished, I handed the letter to her, and, without looking at it, she folded it carefully, and then, let her hands fall idly in her lap.

It was she who spoke first and her voice was so low that I could just hear her. "I wonder," she whispered, "I wonder."

I looked at Emma Cort curled up opposite me, her feet gathered under her and her arms clasped about her knees. It was very difficult to find in this girl, huddled in the air, dressed in her working-clothes of the theater, the Thekla Trask whom I had seen on the stage and in the private supper-room but a few nights before.

"Do you know the girl my cousin married?" she asked.

"Yes," I said, "and I am sure she is quite sincere in her wish to have you live with them."

"How much do you—does she know of me or my life?"

"Nothing," I said—"absolutely nothing, but under the conditions of the letter that would make no difference."

"And her husband—my cousin?" she asked.

"He has not even heard of you since you left your home."

The girl pulled herself out of the chair, and crossing the room, stood leaning against the side of the fireplace, her head resting in the crook of her arm and her eyes staring down into the empty grate. I do not know how long she remained thus, but I know that to me it seemed a very long time. When finally she returned to the window, where I was waiting, she sat on the arm of the chair she had occupied before, and for some moments plucked nervously at her skirt, as if she were groping for the words with which to begin.

"It is not easy for you to understand," she said at last, "because you have not lived as I have lived—or existed, rather, from day to day, not knowing just how you were going to pay the rent or the telephone bill or any of those bills that have to be paid. Of course, just now, I am having a good moment, but it is not often like this——"

"I think I can understand," I interrupted. "I have not always welcomed the first of the month."

"You cannot understand," she went on, "because you see, you didn't run away from your home—I mean, actually, your home and your neighbors, and your own people, your own little town, and become a toy, a plaything, a bright bit of color in a big gray city.

"After all," I said, "we all have our good and bad days." But the girl paid no heed to my interruption.

"If one could only live without a thought for the next day— some girls can do that—not a regret for the past that drove them out into the world, not a fear for the future. But suppose you are a living contradiction? Suppose you have been weak, or suppose you have been held down and wanted your independence, and thought you wanted it so badly that you ran away from home, when really home was all you cared for in the world. And suppose you didn't know that, because they had never let you know anything beyond your own four walls."

For a moment she stopped talking, glanced out of the window and then looked at me again evenly in the eyes.

"If God ever made a woman," she said, "who should have had a home of her own, and children, and a husband to protect her, I am that woman. And now, when it is too late, they come to me and offer me a home with good decent people and money to buy what I want—money to buy peace and quiet and rest—money that will keep people away from me—money to protect me!"

The girl suddenly turned her head from me, and falling to her knees, threw her arms before her on the chair and buried her face in them. "What must I do?" she sobbed. "Tell me what to do."

A week later Thekla Trask and I were on our way to Philadelphia. It had been agreed that she was to visit Cort and his wife for a few days; later on spend a part of the summer with them at York

"For a few minutes there was silence."

Harbor and in the fall take up her permanent residence at their home in Philadelphia. Both of them had come over to see her in New York and had done everything in their power to make it easy and pleasant for her. The campaign was to open in the Quaker City by a small dinner, at which Miss Trask would meet some of the Corts' most intimate and influential friends, and it was to this function that I was then accompanying her.

John and Mrs. John met us at the station and received their newfound relative with more enthusiasm than I thought them capable of. Indeed, everything seemed to be going as well as any one could possibly have expected or hoped for.

The trouble came just before dinner, when we had gathered in the drawing-room to wait for the guests. Miss Trask, dressed in the same black gown she had worn at the supper party, was sitting looking out of the window, when she suddenly turned to her cousin and asked who were to be at the dinner.

"Well, there is Willie Harris," Cort began, "and his wife—a very nice couple, who have a summer place at Bryn Mawr. I suppose they will motor in with the Stillwells, who live just across the road from them. I'm going to have you sit next to Stillwell. He is older than all of us, but he is a good deal of a power socially and so is his wife, and she is mixed up in all kinds of charities. On the other side of you I am going to put Bobbie Caswell—nice boy, a little flighty, but his wife is charming and a very, very good friend of ours. And—and—that's all—just the ten of us."

Thekla Trask was still looking out of the window. "Bobbie Caswell?" she asked. "Isn't he big and blond—wears rather conspicuous clothes?"

"Yes," Cort said, "that sounds like Bobbie. Why, do you know him?"

Miss Trask almost imperceptibly nodded her head. "In a way I do—not very well. I've met him in New York. He knows a girl I know—"

For some moments there was silence. Thekla Trask continued to look out of the window and Mrs. Cort stole a covert glance at her husband. It was the girl who spoke.

"Does—does he know that I'm to be here tonight?"

"Why, yes," Cort said. "As a matter of fact, I met him at the club late this afternoon and told him who were coming."

"You mentioned *my*—my stage name?"

"Yes—it seemed wiser. I knew that he was a great theatergoer and might know you by sight."

"Yes, I understand," the girl said. "He knows me by sight. But he didn't say anything to you about already knowing me off the stage?"

Cort shook his head slowly. "No; I suppose he had forgotten."

The maid came to the door and said that Mrs. Cort was wanted at the telephone. Our hostess left us, but returned a moment later, looking flushed and worried. "I'm so sorry," she said, "but Mr. Stillwell says the automobile broke down just after they and the Harrises started and the next train would make them so late that they have decided it was best not to come at all. I'm so sorry—it really is too bad."

"You see," Miss Trask said. "Bobby has not forgotten me."

Mrs. Cort walked over to where the girl sat and put her arm about her shoulders. Thekla Trask looked up and smiled, but there was a mist in her eyes and so she looked back out of the window again. For a few minutes there was silence, and I imagine the same fear was in the minds of all four of us. The dreaded sound of the telephone bell rang out through the quiet house again, just as I knew it was going to do—just as all of us knew it was going to do. Mrs. Cort again left us and again returned, this time very angry and quiet willing to show it.

"Bobby Caswell says," she announced "that his wife has had to go to bed suddenly with a terrible headache. He wants to know if he is to come alone?"

Mrs. Cort looked directly at Thekla Trask and the girl shook her head. "I should prefer not," she said. "I think it would be so much pleasanter—just the four of us dining together."

It was not a particularly happy dinner-party, although Miss Trask did everything to make it so. She told us many amusing stories about her life in New York and the queer people she had met off the stage. It was through her efforts that the meal ended in a somewhat more cheerful vein than that in which it had begun, but I do not think any of us ever quite forgot that the table had been set for ten. Wherever one looked there seemed to be great stretches of white cloth and nothing else in sight.

Mrs. John at last gave the signal that the dinner was at an end and we all rose to leave the room. Cort stood aside to let Thekla Trask pass, but the girl hesitated for a moment and then asked if she might not speak to me alone. Cort put out his hands and for an instant held both of hers.

"Of course I understand," he said. "He has known you better of late than we have, but that will all be different soon."

The girl's colorless lips broke into a little wavering smile and, inclining her head toward him, he gently touched her forehead with his lips.

"Don't be long," Mrs. Cort called from the doorway, and they left us alone.

"You see how it is," she said. "It won't do. I must get away."

"At once?" I asked.

I was at least fortunate enough to get a stateroom and for nearly four long hours we sat in almost complete silence, while the train dragged and jolted its way through the night to Jersey City. For the better part of the time she sat in the corner, with her head resting against the cushions, her hands lying idly in her lap, and her eyes closed. But I know that she did not sleep.

It was still dark when we crossed the river and drove on uptown. When we finally reached her place, she asked me to come in until she had lighted the lights. The little green sitting room looked just as it did when I had seen it before, but now the air was damp and heavy with the smell of camphor. She turned on the lights and threw open a window looking out on the street. Then she stood in the center of the room and looked slowly about her and I noticed that her eyes rested on several pictures and different pieces of furniture, as if she had not seen them for a long time—in fact her whole manner was as if she had come into a place that was quite new and strange to her. Her lips broke into the suggestion of a smile.

"Home," she whispered—"home."

I moved over to where she stood and took one of her cold white hands in my own. In the last twelve hours we had been through much together. She gave my hand a gentle pressure and looked up at me through misty eyes.

"I'm tired," she said, and brushed the back of her free hand across her forehead. "But you must be tired, too. The trip seemed so long—coming home."

"It is to be home, then?" I asked. "You've quite decided?"

"Oh, yes! I talked it over with Cousin John. He understands. But I think it's right pretty here—don't you? It was awfully pretty there, too. Everything seemed so fresh and bright and Mrs. Cort was so—so pleasant, I thought. Did you notice the flowers in the window boxes? I should think I might have some of those here, don't you? And the flowers on the table were lovely—there were so many of them. Wouldn't it have been nice if all those people had come and sat about the table? I thought of that several times—all sitting about in their light pretty dresses. It—"

"Good night," I interrupted, "its very, very late—almost daylight. Good-by."

"You've been awfully sweet to me," she said, and with her hand still in mine, led me toward the door.

"You must have a good rest and then you'll be feeling fine again. Good night."

"Good night," she said, and turning, glanced about the room. "I think it's a very pretty home here, don't you? You remember you said you thought it was pretty the day you came to see me."

"Yes. Good night," I said, and as I closed the door, she was still standing there smiling at the green walls and the chitz-covered furniture.

NEWSPAPERARCHIVE® NEWSPAPERARCHIVE®